

# AQUA AIR

**MARINE AIR CONDITIONING  
SYSTEMS**

## High Capacity Chiller Systems





# 20 Ton Chillers



A20-1E

20 Ton ( 240,000 BTU/H )

Single Stage Open Drive Compressor

Custom designed for use by the

Brazilian Navy

2 Units / Frigate

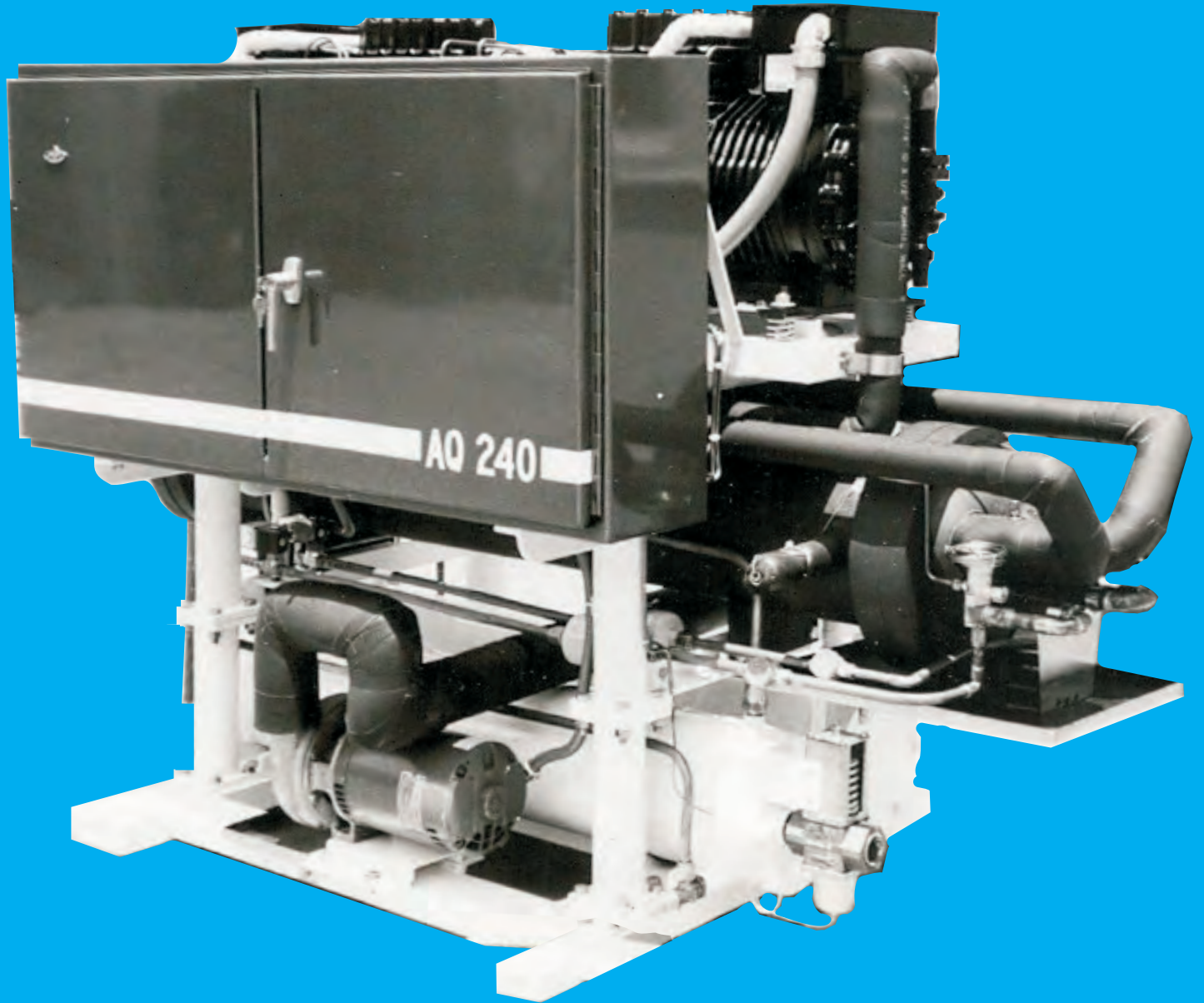

AQ-240  
20 Ton ( 240,000 BTU/H )  
2 Stage Semi-hermetic Compressors

REAR VIEW

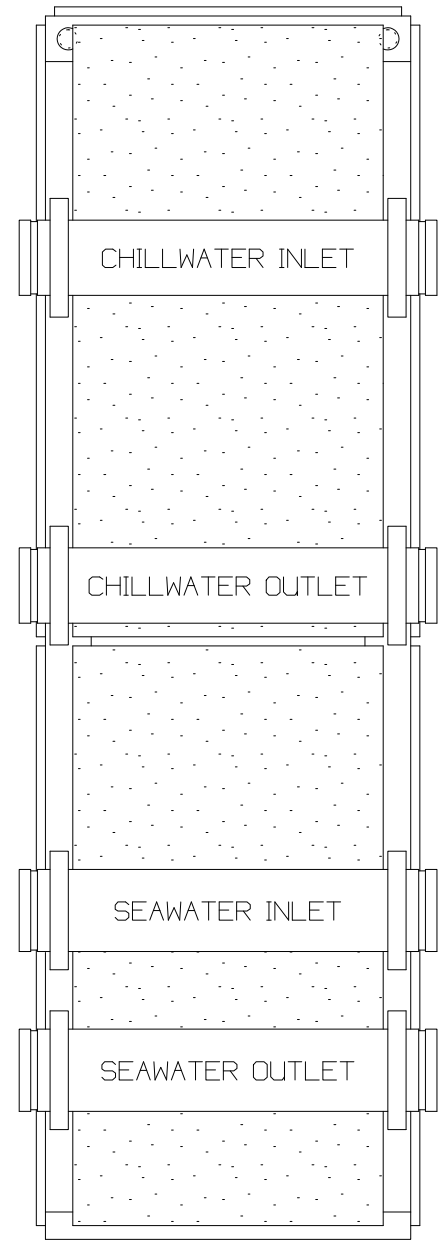

LEFT VIEW

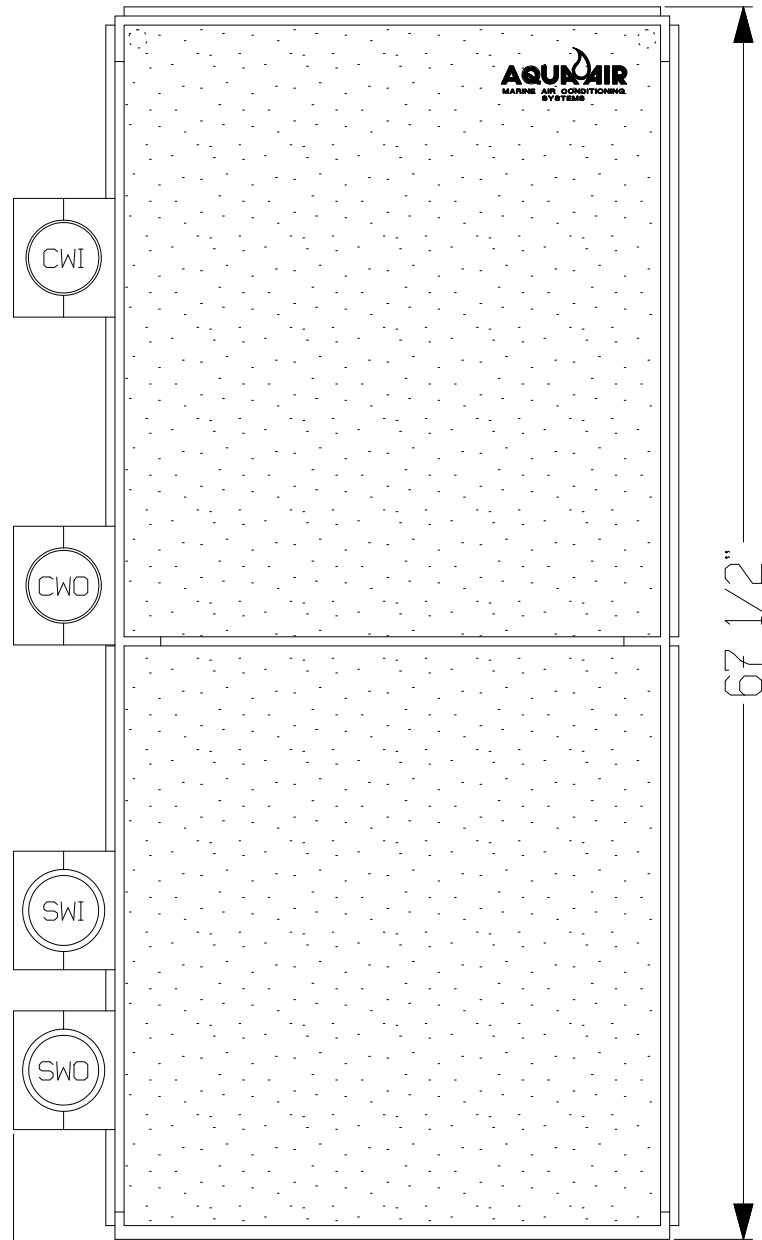

FRONT VIEW

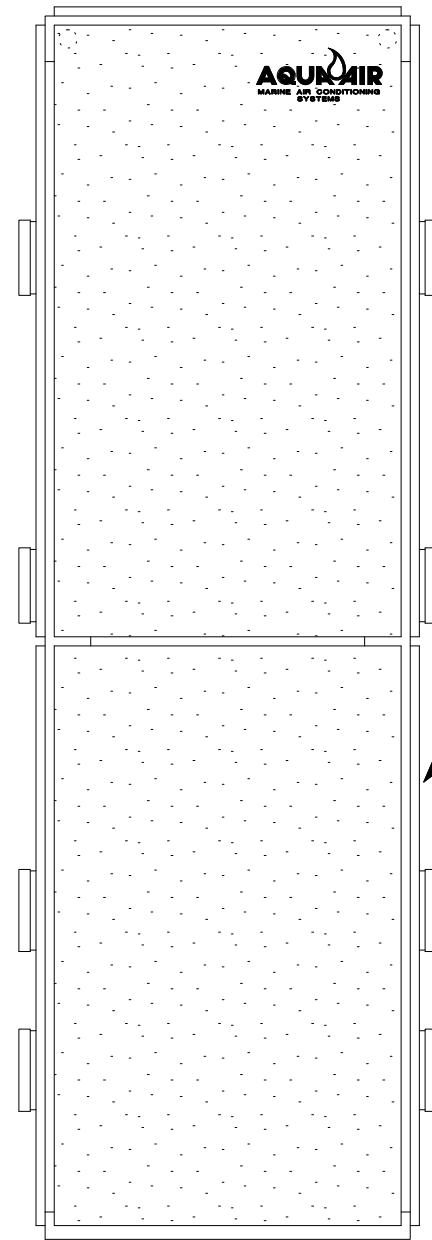

INSULATED SOUND SHIELD

FRONT VIEW MULTI-CHILLER SYSTEM

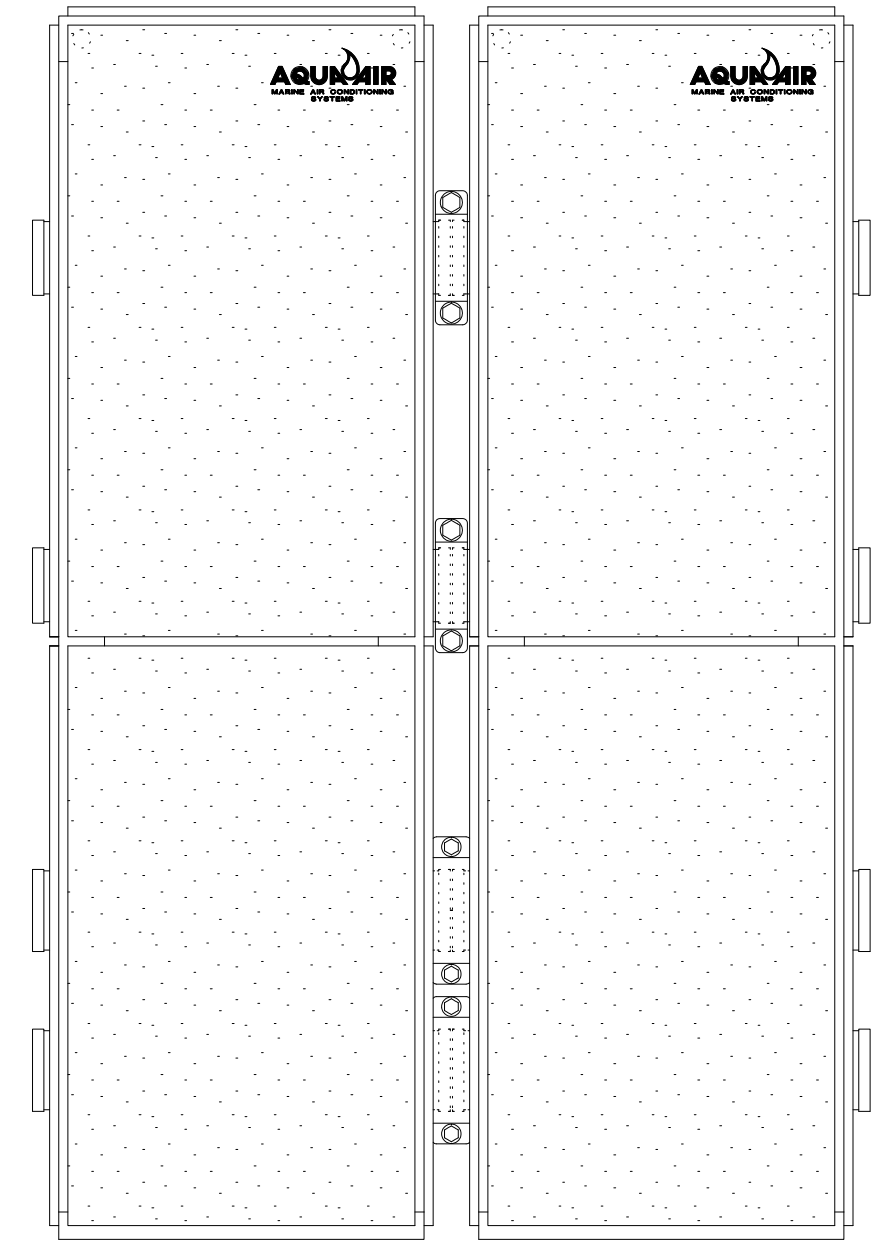

SPACING BETWEEN CHILLERS WHEN MANIFOLDED TOGETHER IN A MULTI-CHILLER SYSTEM

SEE NOTE M

30 3/8"

24 3/8"

17"

NOTE MANIFOLDS SHOWN ARE 4" , GOOD UP TO 60 TONS OF MANIFOLDED CHILLER ( M=6") LARGER CAPACITIES WILL REQUIRE LARGER MANIFOLDS. PLEASE CONSULT THE FACTORY FOR EXACT "M" DIMENSIONS BASED ON SPECIFIC APPLICATIONS

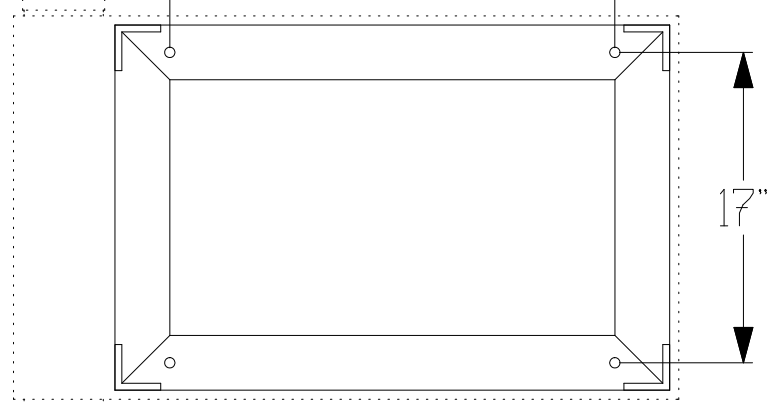

<b>AQUAIR</b> MARINE AIR CONDITIONING SYSTEMS	
AST-20 MODULAR CHILLER 20 TONS ( 240,000 BTU/H )	
DRAWING NUMBER AST-20D	DRAWN BY DN
SCALE FULL	DATE 20040608
APPROVED BY	REVISION DATE
	REV A





# 30 Ton Chillers

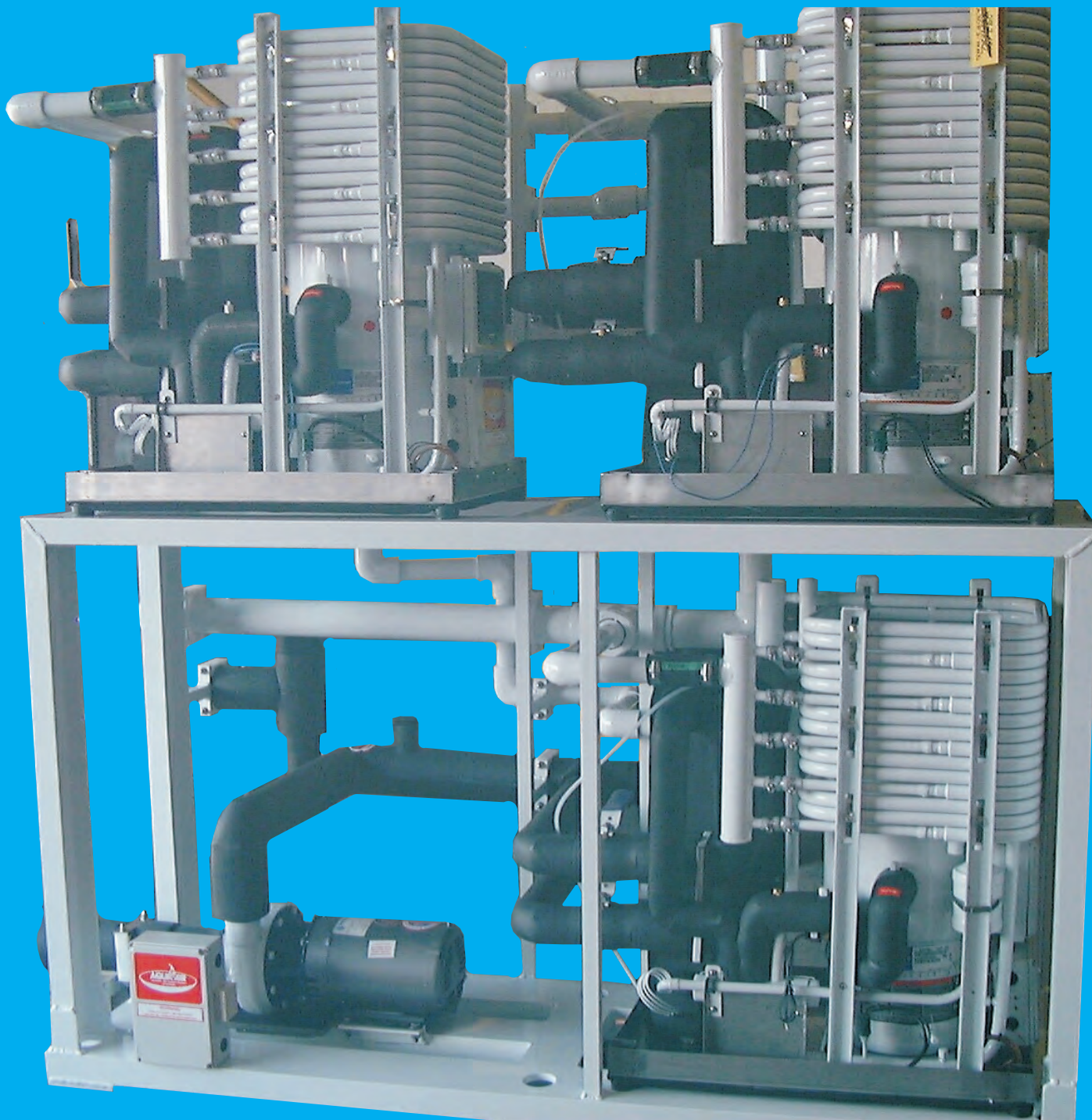

AV30P3-1VHD  
30 Ton ( 360,000 BTU/H )  
3x10 Ton AC10HD Series Chillers  
with Integral Chillwater Pump



# 40 Ton Chillers





AV40P4-VHD  
40 Ton ( 480,000 BTU/H )  
4x10 Ton AC10HD Series  
Chiller Modules



OM40-2VIHD  
40 Ton ( 480,000 BTU/H )  
2 Stage Semi-hermetic Compressors  
Integral Immersion heater

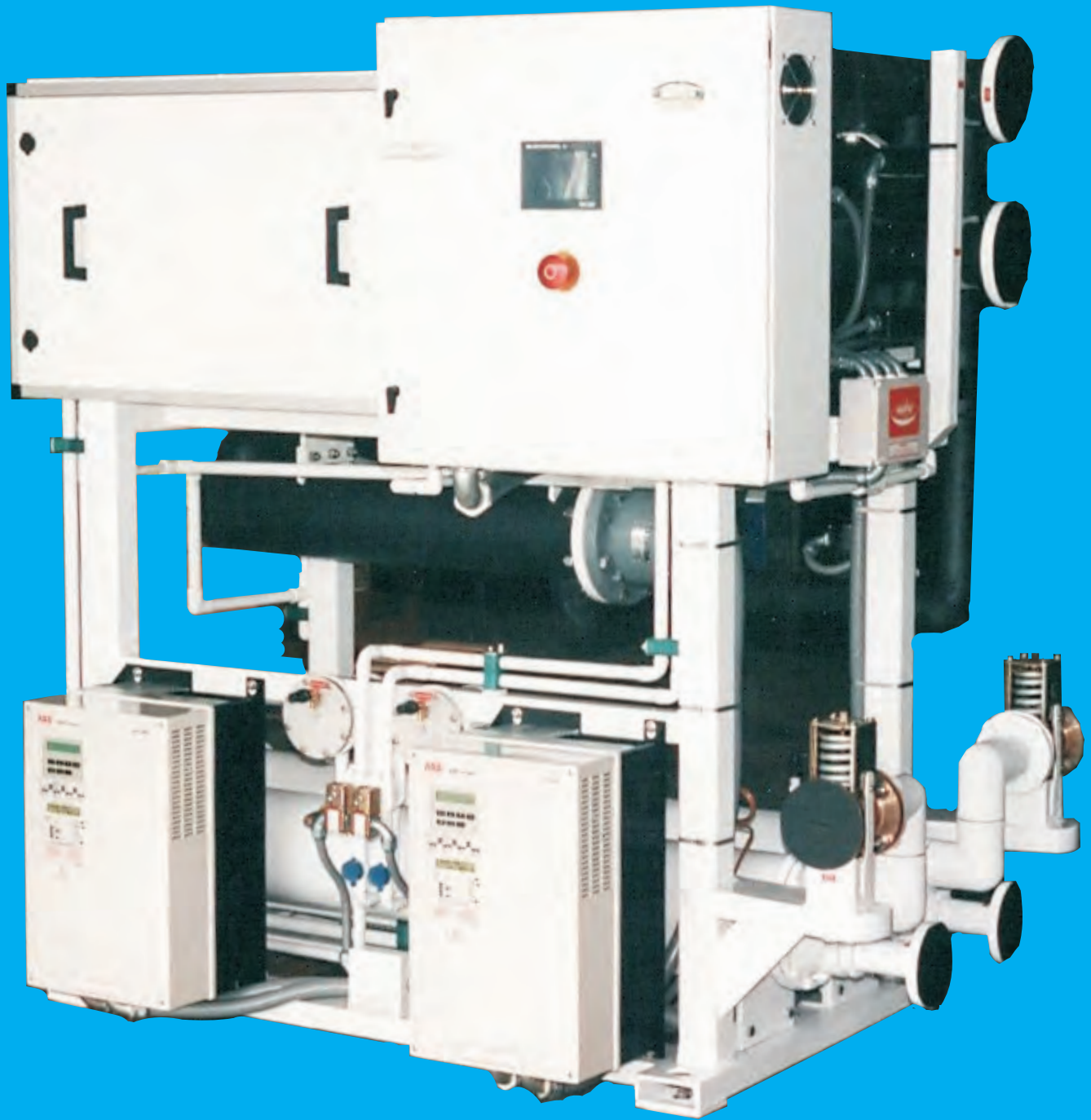

OM40P2-VIHD  
40 Ton ( 480,000 BTU/H )  
2 Stage Semi-hermetic Compressors  
PLC / Touchscreen Control  
Integral Immersion Heater





# 60 Ton Chillers





## Specifications

<b>Cooling Capacity</b>	<b>60 tons, 720,000 BTU/H</b>
<b>Heating Capacity</b>	<b>Reverse cycle, 900,000 BTU/H</b>
<b>Modules</b>	<b>6 x 120,000 BTU/H Alpha Series Chillers</b>
<b>Dimensions</b>	<b>53" deep x 76" wide x 75" high</b>
<b>Power</b>	<b>208-3-60</b>
<b>Current draw</b>	<b>186 amps at 208-3-60</b>
<b>Power draw</b>	<b>59321 watts</b>
<b>Refrigerant</b>	<b>R-407C (Environmentally Friendly)</b>
<b>Chillwater Connections</b>	<b>4" Flange Inlet &amp; Outlet</b>
<b>Seawater Connections</b>	<b>4" Flange Inlet &amp; Outlet</b>
<b>Compressors</b>	<b>Copeland Scroll, 10 ton each</b>
<b>Control</b>	<b>PLC</b>
<b>Interface</b>	<b>Touchscreen</b>
<b>Drives</b>	<b>6 x 15 HP Variable Frequency Drives for Surgeless Start 1 x 5 HP VFD for modulation of the Seawater Pump</b>
<b>Circuit breakers</b>	<b>6-Compressor, 1-C/W Pump, 1-S/W Pump, 1-Control Circuit</b>
<b>Materials</b>	<b>Frame-Steel, Drain pans-Stainless Steel (coated internally)</b>
<b>Paint</b>	<b>Awlgrip Matterhorn White</b>
<b>Chillwater Pump</b>	<b>Integral (2) XT200I-50-50F, 5 HP each</b>
<b>Flow Switch</b>	<b>Mounted on chillwater inlet line</b>

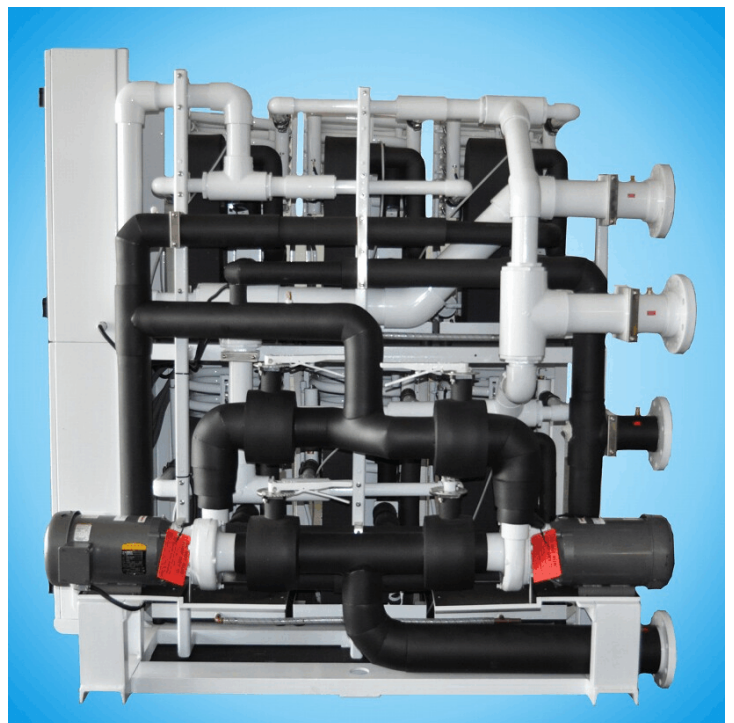



AQ-720  
60 Ton ( 720,000 BTU/H )  
4 Stage Semi-hermetic Compressors



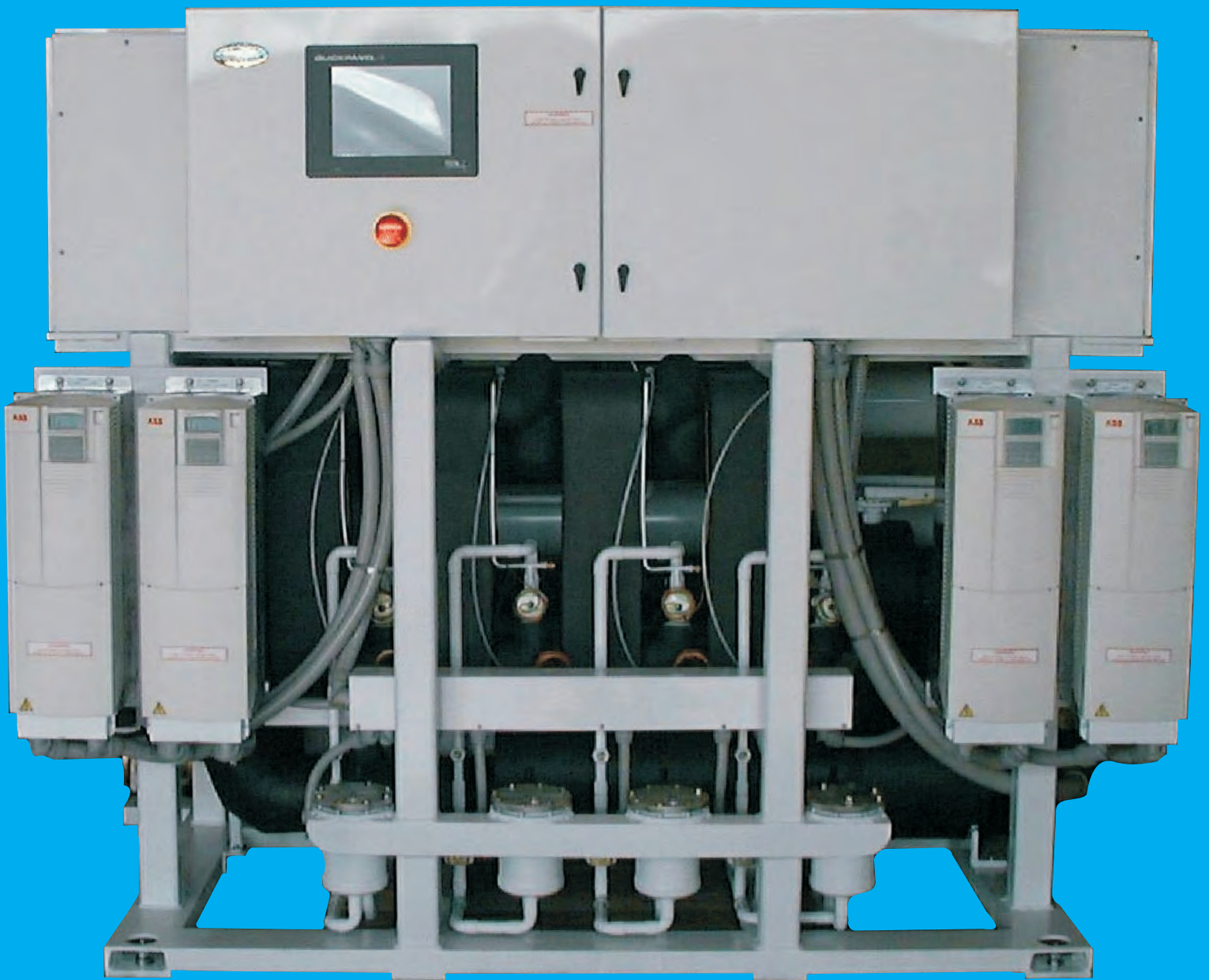

A60P4-VIHD

60 Ton (720,000 BTU/H)

4 Stage, Semi-hermetic Compressors

PLC / Touchscreen Control

Variable Frequency Drives

Integral Immersion Heater



# CHILLER UNIT SPECIFICATION

## OM60-4VIHD



**COOLING CAPACITY:** 60 tons [ 720,000 BTU/H ] [ 180,000 KCAL/H ] at 45° F ( 7.2° C ) leaving water temperature and 55° F ( 12.8° C ) returning water temperature. Chiller unit flow rate will be approximately 180 gpm. Condenser flow rate ( each ) is to be approximately 60 gpm entering at a maximum temperature of 90° F ( 32° C ). All ratings are at a fouling factor of 0.0005 .

**HEATING CAPACITY:** 54 Kw [ 184,410 BTU/H ] [ 46,103 KCAL/H ] of total heating capacity at 120° F ( 48.9° C ) leaving water temperature and 100° F ( 37.8° C ) returning water temperature.

**CONSTRUCTION & RATINGS:** The chiller unit shall be constructed in accordance with ARI Standard 590-86 and shall comply with all applicable NEC and ASME codes for water cooled chillers.

**COMPRESSORS:** The chiller unit will have four, 15 ton Bitzer semi-hermetic compressors. Each compressor will be equipped with suction and discharge valves. Input voltage to the compressor motor will be 208-3-60. Power consumption of each compressor is approximately 14.1 kW each. Refrigerant to be used is R-22 .

**CAPACITY CONTROL:** Chiller unit capacity control will be achieved through the use of four variable frequency drive ( VFD ) units, one for each compressor. The VFD will vary the compressor motor speed from a maximum of 100% of capacity to a minimum of 70%. The VFD requires an input power supply of 208-3-60. The maximum output power will be 208-3-60 to the compressor motor. The VFD output will be regulated by a 4-20ma signal to the VFD from the PLC. The VFD voltage/frequency output will be varied based upon chilled water outlet temperature. The VFD will also control the compressor motor so that there is no current inrush, during starting, above the motor's standard running amperage.

**COOLER:** The unit is equipped with four plate style heat exchangers, each of 15 tons capacity. Each plate heat exchanger has a single water and refrigerant circuit. Construction of the unit is of #316 stainless steel. The material used to braze the plates together is copper. Maximum test pressure for both circuits is 635 psig. Each plate will be individually insulated with 1/2" thick closed cell insulation.

**CONDENSER:** The unit is equipped with four shell and tube marine condensers. The shell is constructed of ASME spec SA-53 steel pipe. Shells are shot blasted and cleaned before assembly. Tubes are high performance enhanced surface seamless 90/10 Cupro-Nickel tubes to ASME spec SB-359. Tubes are roller expanded into double grooved tubesheets to assure tight joints. Tubesheets are 90/10 Cupro-Nickel to ASME spec SB-171 Alloy 706. Tube supports are quality steel plug welded to the shell. Heads are cast bronze with integral pass partitions, ASME spec SB-62. Gaskets are die-cut providing effective sealing between tubesheets and machined heads. The refrigerant side is constructed and tested in accordance with Section VIII, Division 1 of ASME Code for unfired pressure vessels. Shell side design pressure ( refrigerant side ) is 350 psig at 250° F. Tube side ( water side ) is 150 psig at 150° F. Every condenser is tested per ASME Code prior to shipment. Seawater connections are 2" Class 150 PVC schedule 80 flanges. Water flow to the condenser will be regulated by a compressor discharge pressure actuated water regulating valve. A pressure relief valve ( set for 350 psig ) on the shell is standard.

**IMMERSION HEATER ELEMENTS:** The unit is equipped with a three stage, 18 element, 54 Kw 5" flange style immersion heating element. The heater elements are rated at full wattage on 208-3-60 power input. The elements are constructed of copper with a maximum watt density of 50 watts per square inch. The element heater tank will be constructed of steel pipe to ASME specifications. All welds will be by MIG welding procedure. The tank will be equipped with a 5" 150lb ANSI raised face welding neck flange to accept the 5" flange style immersion heater. The tank design rating pressure is 150 psig at 200° Fahrenheit. The tank will be equipped with a ASME water pressure relief valve.

**REFRIGERANT CIRCUIT:** Each of the four refrigerant circuits shall include a discharge line check valve, liquid line ball valve, replaceable core liquid line filter drier with access fitting for refrigerant charging, combination moisture indicator and sight glass, liquid line solenoid and thermal expansion valve. All suction lines will be covered with a minimum of 1/2" closed cell insulation.

**CONTROL PANEL / ELECTRICAL BOX:** The unit will have a NEMA 12 type enclosure for all of the electrical components. The chiller unit will be controlled by a programmable logic controller ( PLC ). The user interface for this PLC will consist of a touch screen mounted on the front of the electrical box. This touch screen will perform the following switching functions:

- System mode switch
- Compressor On-Off switch ( 4 )
- Heating stage On-Off Switch ( 3 )

The touch screen will also display the following information

Digital refrigerant pressure readouts ( suction and discharge ) for each compressor

Digital temperature display, in Fahrenheit, for the chillwater inlet and outlet temperatures

Elapsed time meters showing the run times for all compressors, pumps and heater stages

Chillwater pump motor fault indication

Compressor inverter operational ( 4 )

Cooling stage engaged ( 4 )

Cooling mode

Chiller freeze thermostat engaged

Low chillwater flow through the chiller

Low compressor refrigerant pressure ( 4 )

High compressor refrigerant pressure ( 4 )

Compressor motor overload ( 4 )

High compressor discharge temperature ( 4 )

Compressor inverter fault indicator ( 4 )

Heating mode

Heating stage engaged ( 3 )

A phone communication modem will be included that will allow the PLC to be accessed remotely for diagnostic purposes.

Circuit breakers will be provided for the compressors ( 4 ), seawater pumps ( 4 ), heater stages ( 3 ), chillwater pump and control circuitry. All wiring on the unit external to the electrical box will be enclosed in liquid-tite conduit or other approved protective sheathing.

**FRAME:** The frame for the unit will be constructed of appropriately sized steel channel, square tube and angle. All welds will be by MIG welding procedure. Completed frame will be primed with a red lead based primer and then painted to meet 500 hour salt spray requirement. Paint to be used will be Awlgrip Matterhorn White. Stainless steel drain pans with a non-corrosive internal coating will be installed under any condensate producing components.

i:\wordpfct\OM604VIHD\OM604VIH.wpd

**AQUA-AIR MANUFACTURING, division of the James D. Nall Co., Inc.**  
**1050 East 9th Street, Hialeah, Florida 33010 U.S.A.**  
**Ph. 305-884-8363 Fax 305-883-8549 E-mail sales@aquair.com**

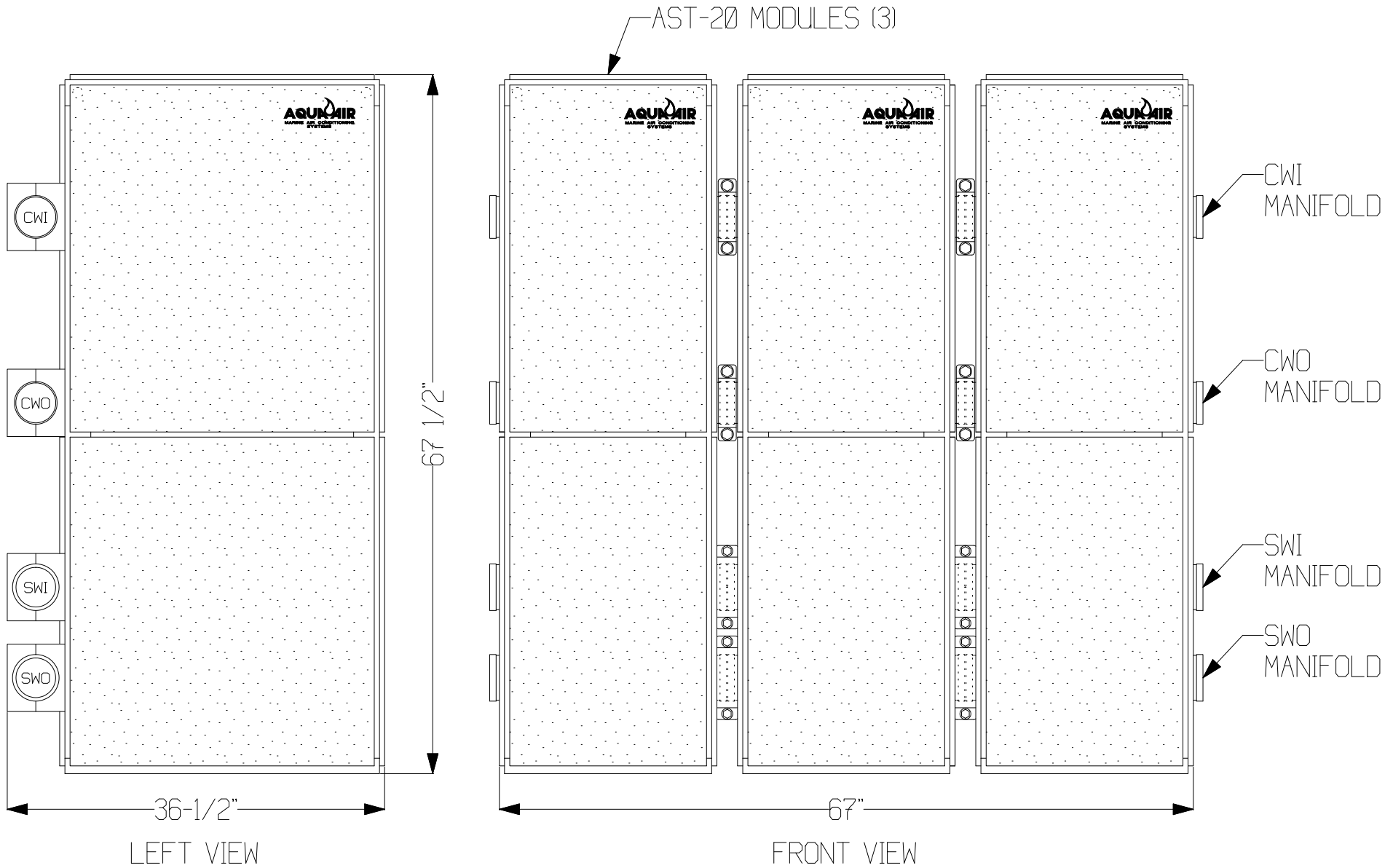

LEFT VIEW

FRONT VIEW

<b>AQUA-AIR</b>		MARINE AIR CONDITIONING SYSTEMS	
AST60-3 CHILLER SYSTEM 60 TON 3 STAGE			
DRAWING NUMBER	AST-200	DRAWN BY	DN
		DATE	20040608
SCALE	FULL	APPROVED BY	REVISION DATE
			REV A



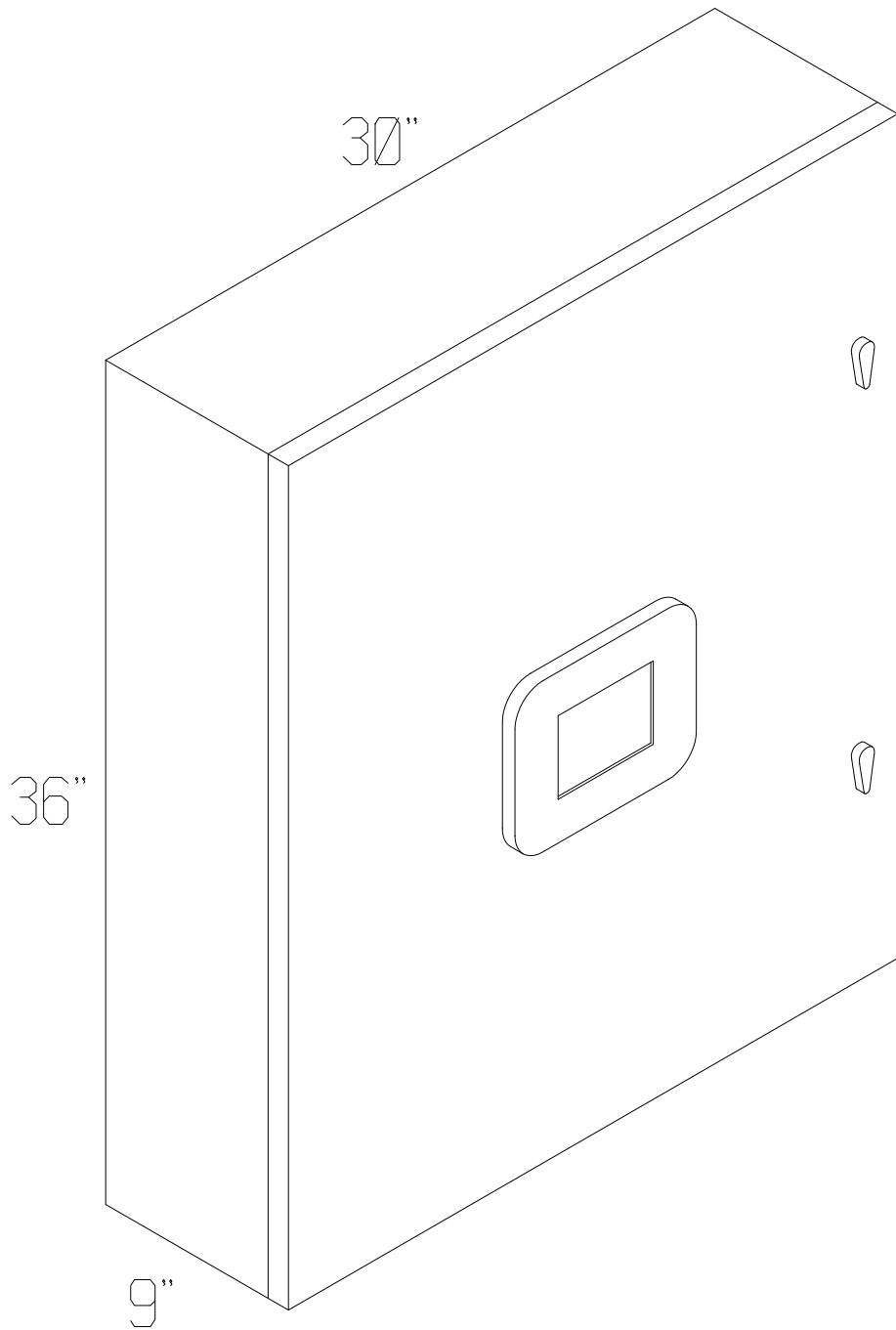

**AQUA-AIR** MARINE AIR CONDITIONING SYSTEMS

AST60-3V CHILLER CONTROL PANEL  
w/ VFD's & PLC/TOUCHSCREEN

DRAWING NUMBER	AST-200	DRAWN BY	DN	DATE	20040608
SCALE	FULL	APPROVED BY		REVISION DATE	
					REV A



## CHILLER UNIT SPECIFICATION OM60P-2VEK

**COOLING CAPACITY:** 60 tons ( 720,000 BTU/H ) { 211 kW } at 45° F { 7.2° C } leaving water temperature and 55° F { 12.8° C } returning water temperature. Chiller unit flow rate will be approximately 180 gpm { 41 m<sup>3</sup>h }. Condenser flow rate ( each ) is to be approximately 120 gpm { 27 m<sup>3</sup>h } entering at a maximum temperature of 90° F { 32° C }. All ratings are at a fouling factor of 0.0005

**CONSTRUCTION & RATINGS:** The chiller unit shall be constructed in accordance with ARI Standard 590-86 and shall comply with all applicable NEC and ASME codes for water cooled chillers.

**COMPRESSORS:** The chiller unit will have two, 30 ton {155 kW} Bitzer semi-hermetic compact screw compressors. Each compressor will be equipped with suction and discharge valves. Input voltage to the compressor motor will be 400-3-50. This will be achieved through the use of Variable Frequency Drives. Power consumption of each compressor is approximately 28 kW each. Refrigerant to be used is R-407C .



**CAPACITY CONTROL:** Infinite capacity control of each compressor will be achieved through the use of four unloaders on each compressor. These unloaders will be regulated by the PLC to maintain a consistent set point under changing load conditions. The unloaders will also allow the compressor to be started unloaded.

Each compressor will be connected to a Variable Frequency Drive (VFD). The VFD will control the compressor motor so that there is no current inrush, during starting, above the motor's standard running amperage. The VFD requires an input power supply of 400-3-50. The maximum output power will be 400-3-00 to the compressor motor. The VFD's will be located in a dedicated cabinet that is environmentally maintained at 80° F {26.6° C} under all conditions.

**COOLER:** The unit is equipped with two plate style heat exchangers, each of 30 tons {155 kW} capacity. Each plate heat exchanger has a single water and refrigerant circuit. Construction of the unit is of #316 stainless steel. The material used to braze the plates together is copper. Maximum test pressure for both circuits is 635 psig. Each plate will be individually insulated with 1/2" {13mm} thick closed cell insulation. Water flow through each plate will be 108 gpm { 24.5 m<sup>3</sup>h } at a pressure drop of 7.20 psi {0.50 bar }. The water in the chillwater loop will require a 20% glycol mixture. A stainless steel drain pan will be mounted under the plates to catch any associated condensation.



**CONDENSER:** The unit is equipped with two shell and tube marine condensers. The shell is constructed of ASME spec SA-53 steel pipe. Shells are shot blasted and cleaned before assembly. Tubes are high performance enhanced surface seamless 90/10 Cupro-Nickel tubes to ASME spec SB-359. Tubes are roller expanded into double grooved tubesheets to assure tight joints. Tubesheets are 90/10 Cupro-Nickel to ASME spec SB-171 Alloy 706. Tube supports are quality steel plug welded to the shell. Heads are cast bronze with integral pass partitions, ASME spec SB-62. Gaskets are die-cut providing effective sealing between tubesheets and machined heads. The refrigerant side is constructed and tested in accordance with Section VIII, Division 1 of ASME Code for unfired pressure vessels. Shell side design pressure ( refrigerant side ) is 350 psig at 250° F. Tube side ( water side ) is 150 psig at 150° F. Every condenser is tested per ASME Code prior to shipment. Seawater connections are 2-1/2" NPT. Water flow to the condenser will be regulated by using VFD's to modulate the speed of the seawater pumps based upon the individual compressor discharge pressure. This provides for less system erosion and better discharge pressure control. It also eliminates the large brass water regulating valves that are inherently problematic in the seawater circuit. A pressure relief valve ( set for 350 psig ) on the shell is standard.



**REFRIGERANT CIRCUIT:** Each of the two refrigerant circuits shall include a liquid line ball valve, replaceable core liquid line filter drier with access fitting for refrigerant charging, combination moisture indicator and sight glass, refrigerant pressure transducers and thermal expansion valve. All suction lines will be covered with a minimum of 1/2" closed cell insulation. All refrigerant pressure transducers, switches and controls will be installed with isolation valves. The system will utilize Electronic Expansion Valves for precise refrigerant metering to the evaporators under all conditions.

**CONTROL PANEL / ELECTRICAL BOX:** The unit will have a NEMA 12 type enclosure for all of the electrical components. The chiller unit will be controlled by a Programmable Logic Controller ( PLC ). The user interface for this PLC will consist of a touchscreen mounted on the front of the electrical box. This touchscreen will perform the following main switching functions in addition to numerous other minor controls:



- System On-Off Switch
- Compressor On-Off Switch ( 2 )
- Chillwater Pump Selector Switch (Primary/Secondary)

The touch screen will also display the following information

- > Digital refrigerant pressure readouts ( suction and discharge ) for each compressor
- > Digital temperature display for the chillwater inlet and outlet temperatures

- > Digital temperature display for the seawater outlet temperatures on each condenser and seawater inlet for the system.
- > Elapsed time meters showing the run times for all compressors and pumps
- > Chillwater pump motor fault indication
- > Compressor inverter operational ( 2 )
- > Cooling stage engaged ( 2 )
- > Chiller freeze thermostat engaged ( 2 )
- > Low chillwater flow through the chiller
- > Low compressor refrigerant pressure ( 2 )
- > High compressor refrigerant pressure ( 2 )
- > Compressor motor overload ( 2 )
- > High compressor discharge temperature ( 2 )
- > Compressor inverter fault indicator ( 2 )



A sample of the touchscreen displays (used on a four stage system) is included as an example.

All of the PLC parameters can be remotely read by the ship's monitoring system through the MODBUS protocol via a RS-485 connection. This connection to the ship's network will also enable us to remotely monitor the system through the ship's internet connection.

As a precautionary measure there will be a hard-wired fail-safe emergency backup system. This will enable the engineer to operate the chiller unit in case of a failure of the PLC system.

Circuit breakers will be provided for the compressors (2), seawater pumps (2), chillwater pump and control circuitry. All wiring on the unit external to the electrical box will be enclosed in liquid-tite conduit or other approved protective sheathing.



**FRAME:** The frame for the unit will be constructed of appropriately sized steel channel, square tube and angle. All welds will be by MIG welding procedure. Completed frame will be primed with a Awlgrip primer and then painted to meet 500 hour salt spray requirement. Paint will include a final topcoat of Awlgrip Matterhorn White. Stainless steel drain pans with a non-corrosive internal coating will be installed under any condensate producing components.



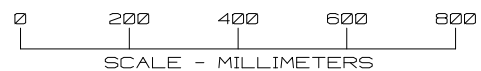
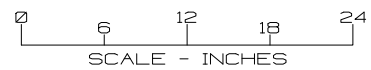
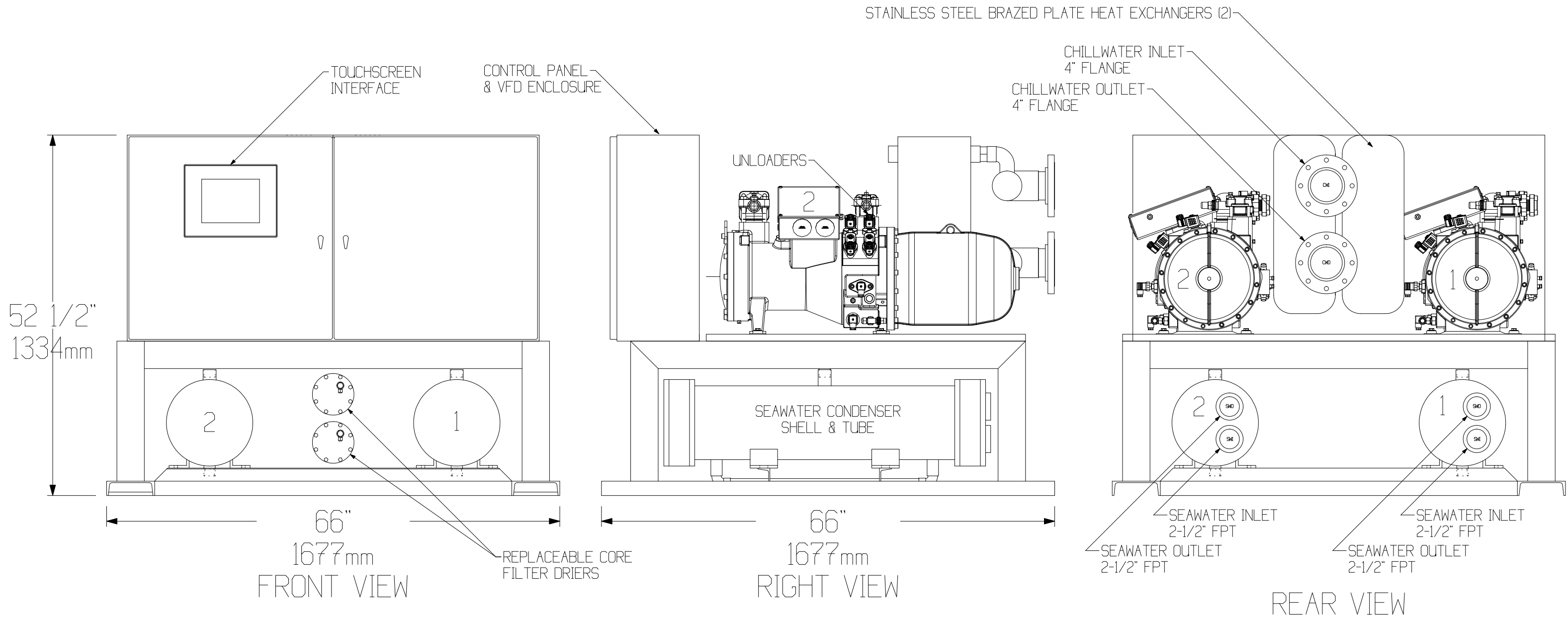

<b>AQUA-AIR</b> MARINE AIR CONDITIONING SYSTEMS			
OM60P-2VEK 60 TON CHILLER 400-3-50			
DRAWING NUMBER	OM60P2VEK	DRAWN BY	DN
SCALE	FULL	DATE	10-15-11
APPROVED BY		REVISION DATE	
			REV A



# 75 Ton Chillers



## OM75P-4VIHD 75 ton Chiller

In April of 2008, Aqua Air Manufacturing was commissioned by the owners of a 172' motoryacht to provide a replacement chiller for the existing 15 year old Aqua-Air AQ900HD 75 ton, 4 stage chiller unit.

Aqua-Air has project records dating back to the early 1980's detailing the equipment that we have supplied for all of our large projects. One of the requirements of this project was for the chiller to fit in the same exact position and connect up to the existing chillwater piping. With our extensive CAD drawings for this project it was very easy to be assured this unit would fit exactly!

The Omega Series OM75P-4VIHD Chiller Unit is the culmination of many years experience in the design and manufacture of large tonnage yacht chiller systems.



Some of the OM75P-4VIHD notable features are semi-hermetic compressors, stainless steel plate heat exchangers, shell and tube condensers, variable frequency drives for compressors and seawater pumps, three stage immersion heater, touchscreen control interface, PLC control and remote monitoring capability.





The unit is also equipped with a highly innovative Manual Bypass System for the PLC which allows the crew to still control the chiller in the unlikely event that there is a catastrophic failure of the touchscreen or PLC. You can see more pictures and read a complete specification on our website

[www.aquaair.com](http://www.aquaair.com)

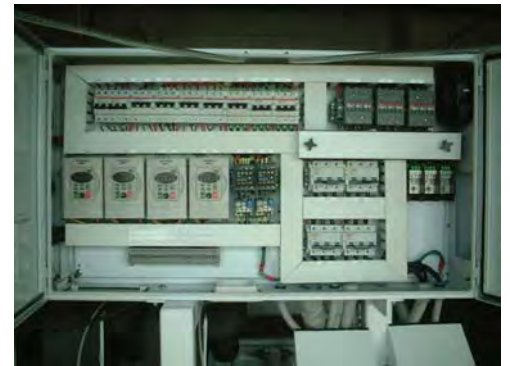

Touchscreen Main Screen

**AQUA AIR**  
MARINE AIR CONDITIONING SYSTEMS

Aqua-Air Manufacturing

1050 E. 9th St.

Hialeah, FL 33010 USA

Phone 305-884-8363

Toll Free 800-328-1043

Fax 305-883-8549

Email [sales@aquair.com](mailto:sales@aquair.com)

[www.aquaair.com](http://www.aquaair.com)

# CHILLER UNIT SPECIFICATION

## OM75P-4VIHD



**COOLING CAPACITY:** 75 tons [ 900,000 BTU/H ] at 45° F leaving water temperature and 55° F returning water temperature. Chiller unit flow rate will be approximately 225 gpm. Condenser flow rate ( each ) is to be approximately 75 gpm entering at a maximum temperature of 90° F. All ratings are at a fouling factor of 0.0005 .

**HEATING CAPACITY:** 42 Kw [ 143,430 BTU/H ] of total heating capacity at 120° F leaving water temperature and 100° F returning water temperature.

**CONSTRUCTION & RATINGS:** The chiller unit shall be constructed in accordance with ARI Standard 590-86 and shall comply with all applicable NEC and ASME codes for water cooled chillers. **The entire unit will be constructed in such a way that it can be disassembled at the job site, carried into the vessel and reassembled in place. Instructions for the recommended disassembly method will be included.**

**COMPRESSORS:** The chiller unit will have four, 18.75 ton Bitzer semi-hermetic compressors. Each compressor will be equipped with suction and discharge valves. Input voltage to the compressor motor will be 208-3-60. Power consumption of each compressor is approximately 16 kw each. Refrigerant to be used is R-22 .

**CAPACITY CONTROL:** Chiller unit capacity control will be achieved through the use of four variable frequency drive ( VFD ) units, one for each compressor. The VFD will vary the compressor motor speed from a maximum of 100% of capacity to a minimum of 70%. The VFD requires an input power supply of 208-3-60. The maximum output power will be 208-3-60 to the compressor motor. The VFD output will be regulated by a 4-20ma signal to the VFD from the PLC. The VFD voltage/frequency output will be varied based upon chilled water outlet temperature. The VFD will also control the compressor motor so that there is no current inrush, during starting, above the motor's standard running amperage.

**COOLER:** The unit is equipped with four plate style heat exchangers, each of 18.75 tons capacity. Each plate heat exchanger has a single water and refrigerant circuit. Construction of the unit is of #316 stainless steel. The material used to braze the plates together is copper. Maximum test pressure for both circuits is 635 psig. Each plate will be individually insulated with 1/2" thick closed cell insulation.



**CONDENSER:** The unit is equipped with four shell and tube marine condensers. The shell is constructed of ASME spec SA-53 steel pipe. Shells are shot blasted and cleaned before assembly. Tubes are high performance enhanced surface seamless 90/10 Cupro-Nickel tubes to ASME spec SB-359. Tubes are roller expanded into double grooved tubesheets to assure tight joints. Tubesheets are 90/10 Cupro-Nickel to ASME spec SB-171 Alloy 706. Tube supports are quality steel plug welded to the shell. Heads are cast bronze with integral pass partitions, ASME spec SB-62. Gaskets are die-cut providing effective sealing between tubesheets and machined heads. The refrigerant side is constructed and tested in accordance with Section VIII, Division 1 of ASME Code for unfired pressure vessels. Shell side design pressure ( refrigerant side ) is 350 psig at 250° F. Tube side ( water side ) is 150 psig at 150° F. Every condenser is tested per ASME Code prior to shipment. Seawater connections are 2" Class 150 PVC schedule 80 flanges. **Water flow to the condenser will be regulated by using VFD's to modulate the speed of the seawater pumps based upon the individual compressor discharge pressure. This provides for less system erosion and better discharge pressure control. It also eliminates the large brass water regulating valves that are inherently problematic in the seawater circuit.** A pressure relief valve ( set for 350 psig ) on the shell is standard.

**IMMERSION HEATER ELEMENTS:** The unit is equipped with a three stage, 18 element, 42 kW 5" flange style immersion heating element. The heater elements are rated at full wattage on 208-3-60 power input. The elements are constructed of copper with a maximum watt density of 50 watts per square inch. The element heater tank will be constructed of steel pipe to ASME specifications. All welds will be by MIG welding procedure. The tank will be equipped with a 5" 150lb ANSI raised face welding neck flange to accept the 5" flange style immersion heater. The tank design rating pressure is 150 psig at 200° Fahrenheit. The tank will be equipped with a ASME water pressure relief valve.

**REFRIGERANT CIRCUIT:** Each of the four refrigerant circuits shall include a discharge line check valve, liquid line ball valve, replaceable core liquid line filter drier with access fitting for refrigerant charging, combination moisture indicator and sight glass, liquid line solenoid and thermal expansion valve. All suction lines will be covered with a minimum of 1/2" closed cell insulation. **All refrigerant pressure transducers, switches and controls will be installed with isolation valves.**

**CONTROL PANEL / ELECTRICAL BOX:** The unit will have a NEMA 12 type enclosure for all of the electrical components. The chiller unit will be controlled by a programmable logic controller ( PLC ). The user interface for this PLC will consist of a touch screen mounted on the front of the electrical box. This touch screen will perform the following switching functions:

- System mode switch
- Compressor On-Off switch ( 4 )
- Heating stage On-Off Switch ( 3 )

The touch screen will also display the following information

- Digital refrigerant pressure readouts ( suction and discharge ) for each compressor
- Digital temperature display, in Fahrenheit, for the chillwater inlet and outlet temperatures
- Digital temperature display, in Fahrenheit, for the seawater outlet temperatures on each condenser
- Elapsed time meters showing the run times for all compressors, pumps and heater stages
- Chillwater pump motor fault indication
- Compressor inverter operational ( 4 )
- Cooling stage engaged ( 4 )
- Cooling mode
- Chiller freeze thermostat engaged
- Low chillwater flow through the chiller
- Low compressor refrigerant pressure ( 4 )
- High compressor refrigerant pressure ( 4 )
- Compressor motor overload ( 4 )
- High compressor discharge temperature ( 4 )
- Compressor inverter fault indicator ( 4 )
- Heating mode
- Heating stage engaged ( 3 )

**As a precautionary measure there will be a hard-wired fail-safe emergency backup system. This will enable the engineer to operate the chiller unit in case of a failure of the PLC system.**

Circuit breakers will be provided for the compressors ( 4 ), seawater pumps ( 4 ), heater stages ( 3 ), chillwater pump and control circuitry. All wiring on the unit external to the electrical box will be enclosed in liquid-tite conduit or other approved protective sheathing.

**The control panel will be built in two sections: control circuit components (PLC, DC power supplies, control relays, etc.) on the left and main power feed components (circuit breakers and contactors) on the right side.**

The control panel will have quick-connect electrical connectors for all control circuit items external to the control panel. This will eliminate any wiring problems during the assembly phase at the shipyard and also significantly decrease the overall number of labor hours necessary to install the unit. All main power feeds for compressors, pumps and heaters will still need to be hardwired.

**FRAME:** The frame for the unit will be constructed of appropriately sized steel channel, square tube and angle. All welds will be by MIG welding procedure. Completed frame will be primed with a red lead based primer and then painted to meet 500 hour salt spray requirement. Color will be the standard Aqua-Air white enamel finish. Stainless steel drain pans with a non-corrosive internal coating will be installed under any condensate producing components. The compressors will be enclosed in an aluminum sound shield to reduce the noise from the compressors. **The frame will be built in such a way as to allow it to be disassembled and carried into the vessel through the standard ship's doorways.**

i:\wordpct\aq900hdr2008c.wpd

**AQUA-AIR MANUFACTURING, division of the James D. Nall Co., Inc.**  
**1050 East 9th Street, Hialeah, Florida 33010 U.S.A.**  
**Ph. 305-884-8363 Fax 305-883-8549 E-mail sales@aquair.com**



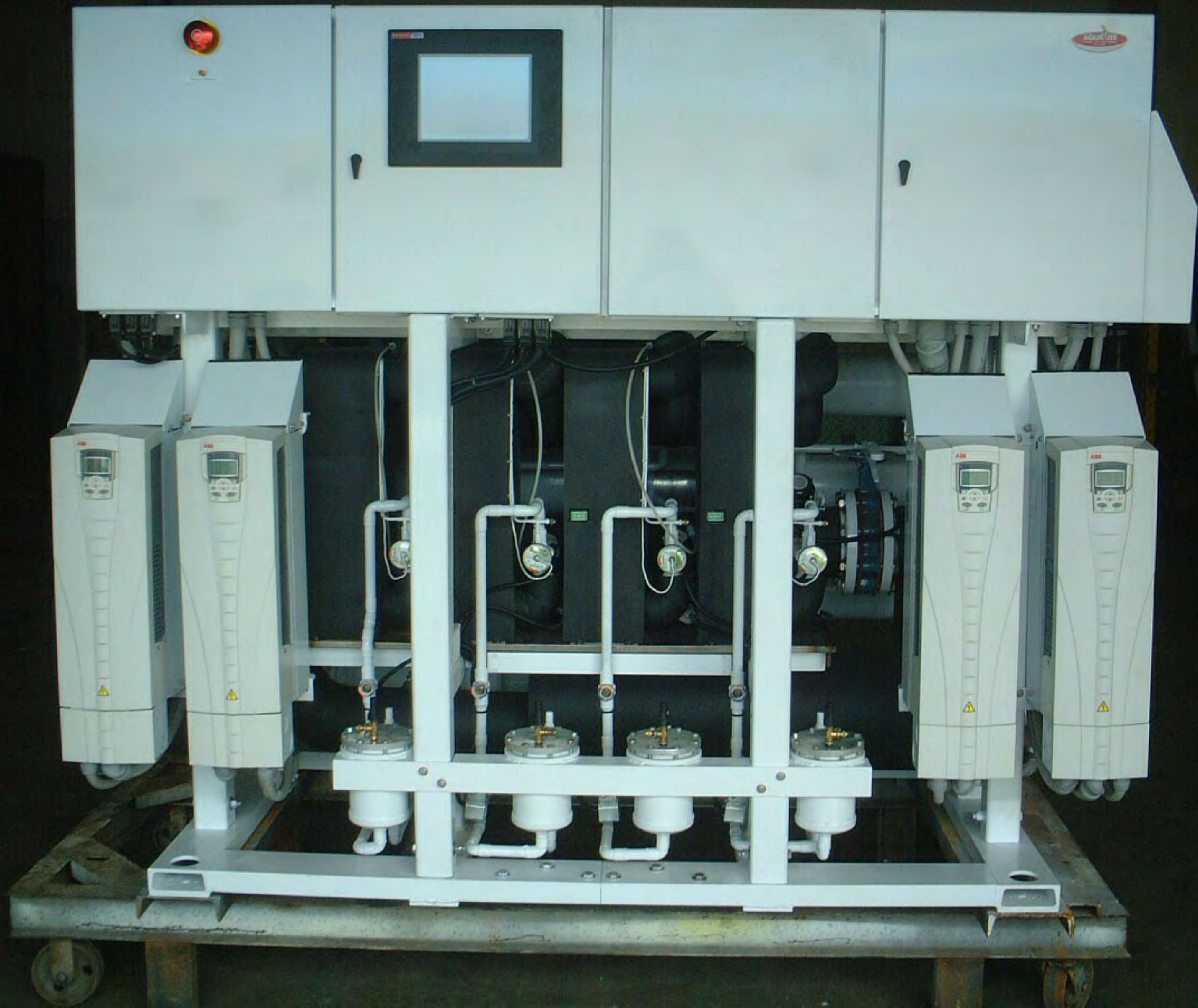







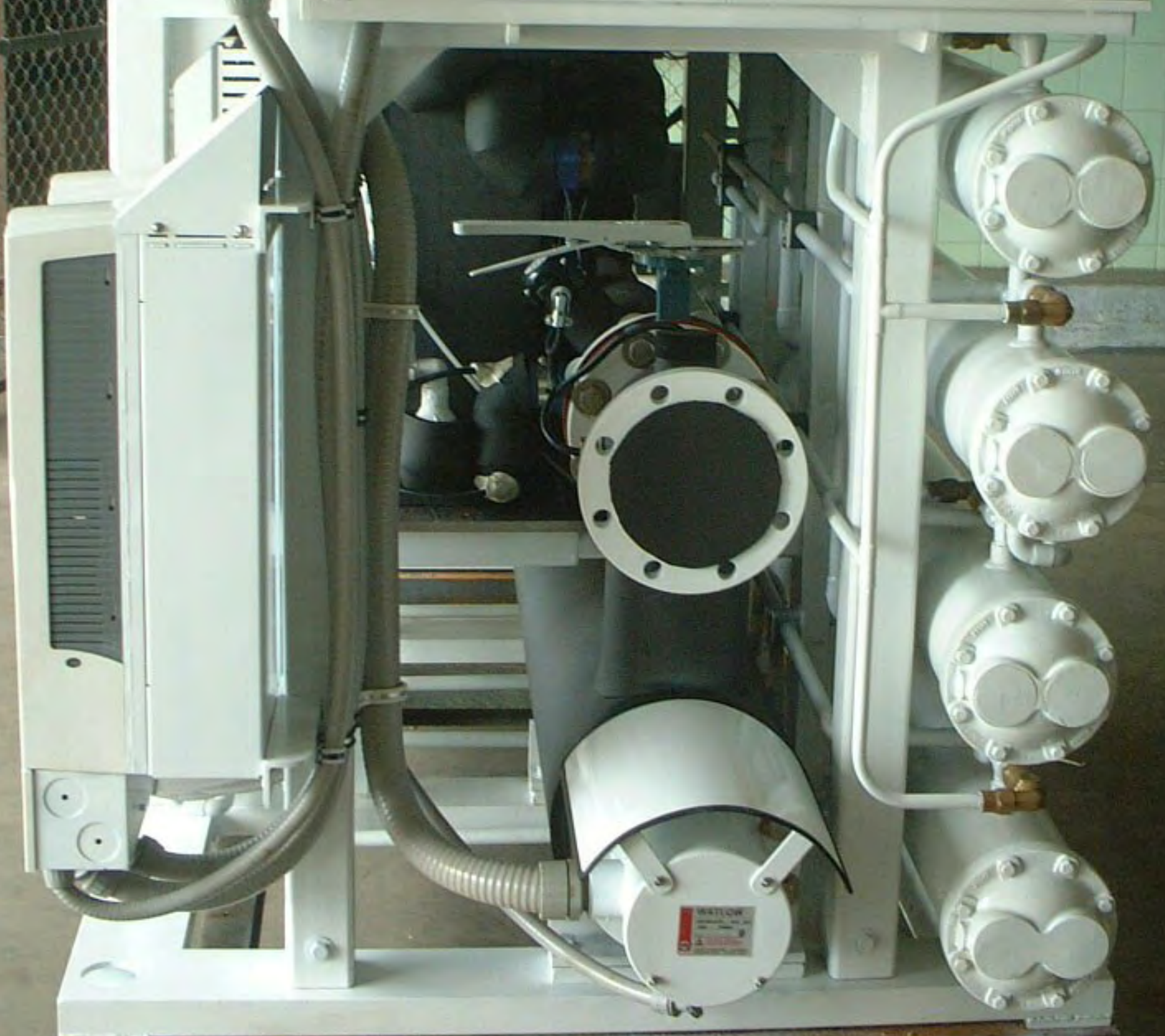









**COOLING**

STAGE 1: STARTER, COMPRESSOR, CONDENSER, EVAPORATOR, FAN, MOTOR, PUMP, VALVE, CONTROL, STOP

STAGE 2: STARTER, COMPRESSOR, CONDENSER, EVAPORATOR, FAN, MOTOR, PUMP, VALVE, CONTROL, STOP

STAGE 3: STARTER, COMPRESSOR, CONDENSER, EVAPORATOR, FAN, MOTOR, PUMP, VALVE, CONTROL, STOP

STAGE 4: STARTER, COMPRESSOR, CONDENSER, EVAPORATOR, FAN, MOTOR, PUMP, VALVE, CONTROL, STOP

**HEATING**

STAGE 1: HEATER, HEATER, HEATER, HEATER

STAGE 2: HEATER, HEATER, HEATER, HEATER

STAGE 3: HEATER, HEATER, HEATER, HEATER

**MANUAL BYPASS SYSTEM**

SYSTEM BYPASS, SYSTEM BYPASS, SYSTEM BYPASS, SYSTEM BYPASS

**F1-14**

F21, F22, F23, F24

Honeywell MSD-HT, Honeywell MSD-CT

DW01, DW02, DW03, DW04, L05, L06

ABB



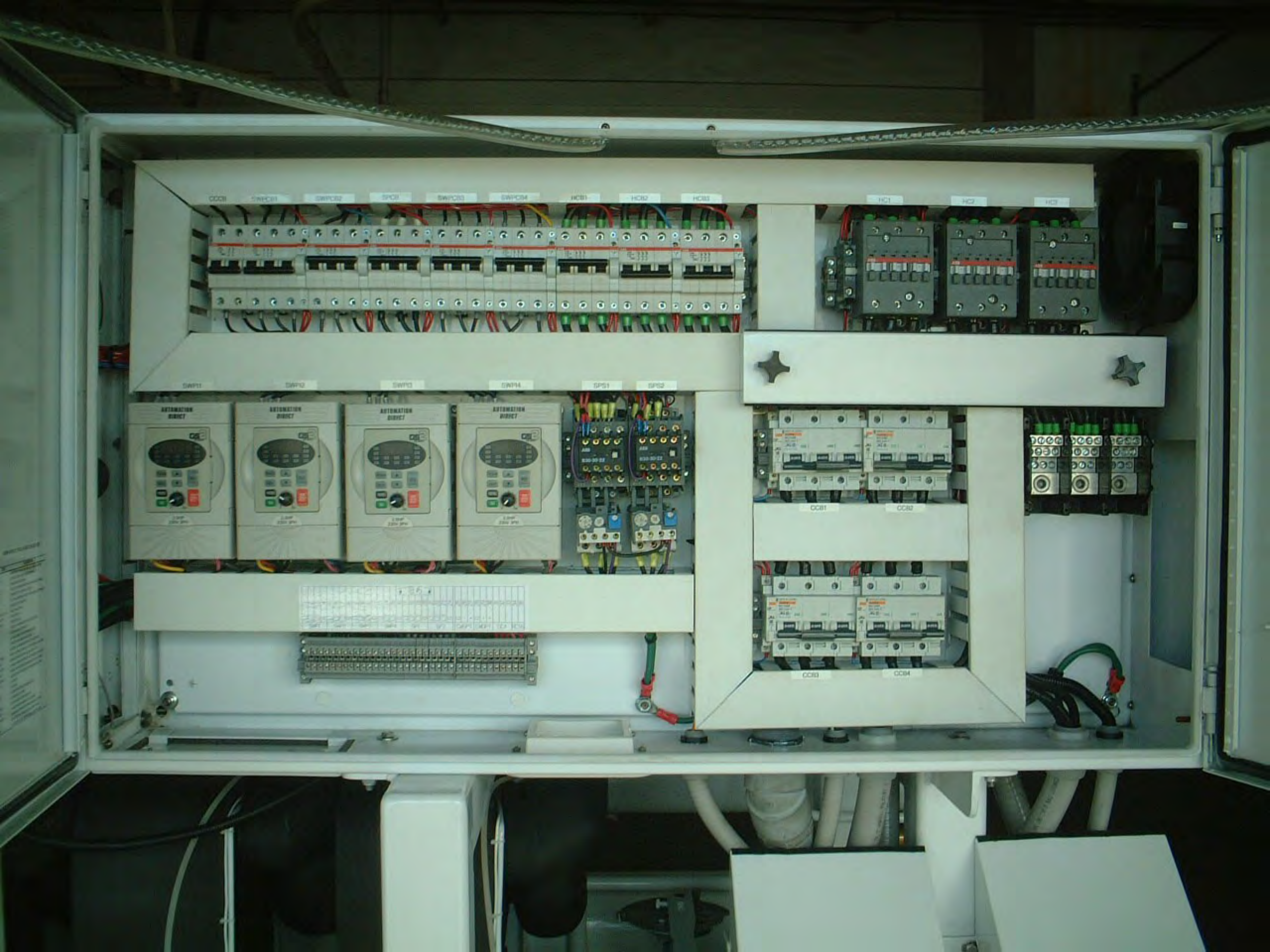



EMERGENCY STOP SWITCH

STAGE	SEAWATER PUMP BYPASS	COMPRESSOR	COOLING STAGE	FREEZE FAULT	OIL PRESSURE FAULT	LOW REFRIGERANT PRESSURE FAULT	HIGH REFRIGERANT PRESSURE FAULT	COMPRESSOR ON
1	OFF <input type="checkbox"/> ON <input type="checkbox"/>	OFF <input type="checkbox"/> ON <input type="checkbox"/>	<input type="checkbox"/>	<input type="checkbox"/>	<input type="checkbox"/>	<input type="checkbox"/>	<input type="checkbox"/>	<input type="checkbox"/>
2	OFF <input type="checkbox"/> ON <input type="checkbox"/>	OFF <input type="checkbox"/> ON <input type="checkbox"/>	<input type="checkbox"/>	<input type="checkbox"/>	<input type="checkbox"/>	<input type="checkbox"/>	<input type="checkbox"/>	<input type="checkbox"/>
3	OFF <input type="checkbox"/> ON <input type="checkbox"/>	OFF <input type="checkbox"/> ON <input type="checkbox"/>	<input type="checkbox"/>	<input type="checkbox"/>	<input type="checkbox"/>	<input type="checkbox"/>	<input type="checkbox"/>	<input type="checkbox"/>
4	OFF <input type="checkbox"/> ON <input type="checkbox"/>	OFF <input type="checkbox"/> ON <input type="checkbox"/>	<input type="checkbox"/>	<input type="checkbox"/>	<input type="checkbox"/>	<input type="checkbox"/>	<input type="checkbox"/>	<input type="checkbox"/>

**C O O L I N G**

STAGE	HEATER	HEATING STAGE	HEATER ON
1	OFF <input type="checkbox"/> ON <input type="checkbox"/>	<input type="checkbox"/>	<input type="checkbox"/>
2	OFF <input type="checkbox"/> ON <input type="checkbox"/>	<input type="checkbox"/>	<input type="checkbox"/>
3	OFF <input type="checkbox"/> ON <input type="checkbox"/>	<input type="checkbox"/>	<input type="checkbox"/>

**H E A T I N G**

**MANUAL BYPASS SYSTEM**

OFF  ON

1 SYSTEM PUMPS 2

PLC MAN PLC MAN

HEATING FLOW FAULT

HEAT SYSTEM MODE COOL COOLING FLOW FAULT





# **AQUA AIR**

**MARINE AIR CONDITIONING  
SYSTEMS**

**INSTALLATION**

**OPERATION**

**MAINTENANCE**

**M/Y “Gallant Lady”**

**DeVries 651**

**OM75P-4VIHD**

**Chiller Retrofit**

**Touchscreen**

ALARM HISTORY

TOTAL OF 0 ALARMS

ENTRY

MESSAGE

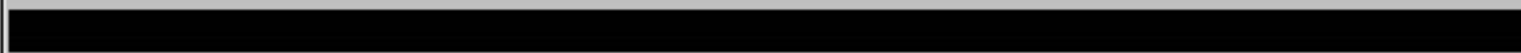

ALARM  
COUNT

PAGE  
UP

PAGE  
DOWN

LINE  
UP

LINE  
DOWN

DETAILS

CLEAR  
ALL

EXIT

# COMPRESSOR ALTERNATING SEQUENCE SETTINGS

0.0

ALTERNATING PERIOD, HOURS

MANUAL

ALTERNATING SEQUENCE MODE

0

CURRENT LEAD COMPRESSOR

0000

CURRENT ALTERNATING SEQUENCE

0.0

TIME REMAINING IN CURRENT  
SEQUENCE, HOURS

0

MAXIMUM NUMBER OF COMPRESSORS  
THAT CAN BE OPERATED

MAIN

MASTER  
MENU

REFRIGERANT  
PRESSURES

TEMPERATURE  
DISPLAYS

OUR METERS

COMPRESSOR  
CONTROL

# COMPRESSOR CONTROL



1

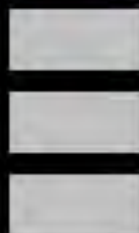

00

0

000



2



00

0

000



INLET



OUTLET

COMPRESSOR ON

S/W PUMP ON

FAULT

CYCLING TEMP

SUCTION

DISCHARGE

COOLING STAGES



3



00

0

000



4



00

0

000

COMPRESSOR 1  
DETAIL

COMPRESSOR 2  
DETAIL

1

2

3

4

COMPRESSOR 3  
DETAIL

COMPRESSOR 4  
DETAIL

00

00

00

00

MAIN

MASTER  
MENU

REFRIGERANT  
PRESSURES

TEMPERATURE  
DISPLAYS

HOOR METERS

COOLING  
SETTINGS



COMPRESSOR  
RUNNING

INVERTER MODULATING  
COMPRESSOR OUTPUT

LIQUID LINE  
SOLENOID ON

CRANKCASE  
HEATER ON

COMPRESSOR THERMAL  
OVERLOAD MODULE ON

COMPRESSOR  
INVERTER FAULT

COMPRESSOR CIRCUIT  
BREAKER OFF

FREEZE THERMOSTAT  
FAULT

COMPRESSOR HIGH  
TEMPERATURE FAULT

LOW REFRIGERANT  
PRESSURE FAULT

LOW LUBE OIL  
PRESSURE FAULT

HIGH REFRIGERANT  
PRESSURE FAULT

# COMPRESSOR 1



POWER

MAIN

MASTER  
MENU

<< BACK

S/W PUMP  
RUNNING

S/W PUMP  
INVERTER FAULT

S/W PUMP CIRCUIT  
BREAKER OFF

S/W CONDENSER  
INLET TEMP

S/W CONDENSER  
OUTLET TEMP

CYCLING  
TEMPERATURE

SUCTION  
PRESSURE

DISCHARGE  
PRESSURE

LUBE OIL  
PRESSURE

SYSTEM INLET  
TEMPERATURE

SYSTEM OUTLET  
TEMPERATURE

PLATE CHILLER  
OUTLET TEMPERATURE

000

000

00

0

000

000

0

0

0

COMPRESSOR  
RUNNING

INVERTER MODULATING  
COMPRESSOR OUTPUT

LIQUID LINE  
SOLENOID ON

CRANKCASE  
HEATER ON

COMPRESSOR THERMAL  
OVERLOAD MODULE ON

COMPRESSOR  
INVERTER FAULT

COMPRESSOR CIRCUIT  
BREAKER OFF

FREEZE THERMOSTAT  
FAULT

COMPRESSOR HIGH  
TEMPERATURE FAULT

LOW REFRIGERANT  
PRESSURE FAULT

LOW LUBE OIL  
PRESSURE FAULT

HIGH REFRIGERANT  
PRESSURE FAULT

# COMPRESSOR Z



POWER

MAIN

MASTER  
MENU

<< BACK

S/W PUMP  
RUNNING

S/W PUMP  
INVERTER FAULT

S/W PUMP CIRCUIT  
BREAKER OFF

S/W CONDENSER  
INLET TEMP

S/W CONDENSER  
OUTLET TEMP

CYCLING  
TEMPERATURE

SUCTION  
PRESSURE

DISCHARGE  
PRESSURE

LUBE OIL  
PRESSURE

SYSTEM INLET  
TEMPERATURE

SYSTEM OUTLET  
TEMPERATURE

PLATE CHILLER  
OUTLET TEMPERATURE

000

000

00

0

000

000

0

0

0



COMPRESSOR  
RUNNING

INVERTER MODULATING  
COMPRESSOR OUTPUT

LIQUID LINE  
SOLENOID ON

CRANKCASE  
HEATER ON

COMPRESSOR THERMAL  
OVERLOAD MODULE ON

COMPRESSOR  
INVERTER FAULT

COMPRESSOR CIRCUIT  
BREAKER OFF

FREEZE THERMOSTAT  
FAULT

COMPRESSOR HIGH  
TEMPERATURE FAULT

LOW REFRIGERANT  
PRESSURE FAULT

LOW LUBE OIL  
PRESSURE FAULT

HIGH REFRIGERANT  
PRESSURE FAULT

# COMPRESSOR

3



POWER

MAIN

MASTER  
MENU

<< BACK

S/W PUMP  
RUNNING

S/W PUMP  
INVERTER FAULT

S/W PUMP CIRCUIT  
BREAKER OFF

S/W CONDENSER  
INLET TEMP

S/W CONDENSER  
OUTLET TEMP

CYCLING  
TEMPERATURE

SUCTION  
PRESSURE

DISCHARGE  
PRESSURE

LUBE OIL  
PRESSURE

SYSTEM INLET  
TEMPERATURE

SYSTEM OUTLET  
TEMPERATURE

PLATE CHILLER  
OUTLET TEMPERATURE

000

000

00

0

000

000

0

0

0

COMPRESSOR  
RUNNING

INVERTER MODULATING  
COMPRESSOR OUTPUT

LIQUID LINE  
SOLENOID ON

CRANKCASE  
HEATER ON

COMPRESSOR THERMAL  
OVERLOAD MODULE ON

COMPRESSOR  
INVERTER FAULT

COMPRESSOR CIRCUIT  
BREAKER OFF

FREEZE THERMOSTAT  
FAULT

COMPRESSOR HIGH  
TEMPERATURE FAULT

LOW REFRIGERANT  
PRESSURE FAULT

LOW LUBE OIL  
PRESSURE FAULT

HIGH REFRIGERANT  
PRESSURE FAULT

# COMPRESSOR 4



POWER

MAIN

MASTER  
MENU

<< BACK

S/W PUMP  
RUNNING

S/W PUMP  
INVERTER FAULT

S/W PUMP CIRCUIT  
BREAKER OFF

S/W CONDENSER  
INLET TEMP

S/W CONDENSER  
OUTLET TEMP

CYCLING  
TEMPERATURE

SUCTION  
PRESSURE

DISCHARGE  
PRESSURE

LUBE OIL  
PRESSURE

SYSTEM INLET  
TEMPERATURE

SYSTEM OUTLET  
TEMPERATURE

PLATE CHILLER  
OUTLET TEMPERATURE

000

000

00

0

000

000

0

0

0



MODULATE  
INVERTER  
OUTPUT

RAMP DOWN  
START TEMP  
deg F &  
0-4095

INVERTER  
SPEED REF  
HZ &  
0-4095

# INVERTER MODULATION INFORMATION

1



00 00.0  
0000 0000

2



00 00.0  
0000 0000

3



00 00.0  
0000 0000

4



00 00.0  
0000 0000

MAIN

MASTER  
MENU

COMPRESSOR  
CONTROL

COOLING  
SETTINGS

1 2 3 4

0 0 0 0

COOLING STAGES • F

0 0 0 0

COOLING DIFFERENTIAL • F

0 0 0 0

COMPRESSOR LOW PRESSURE MINIMUM

0 0 0 0

COMPRESSOR HIGH PRESSURE MAXIMUM

0 0 0 0

COMPRESSOR OIL PRESSURE MINIMUM

0 0 0 0

COMPRESSOR TIME DELAY, SECONDS

0

COOLING MODE HI-TEMP

MAIN

MASTER MENU

REFRIGERANT PRESSURES

TEMPERATURE DISPLAYS

OUR METERS

ALTERNATING SEQUENCE

# FACTORY SETTINGS

1

2

3

4



BYPASS THE  
LP-HP-OP  
TRANSDUCERS



COMPRESSOR  
MANUAL RUN



UNIT INLET  
SENSOR ( UIS )  
BYPASS



0

BYPASS SETTING

UNIT OUTLET  
SENSOR ( UOS )  
BYPASS



0

BYPASS SETTING

0

LOW REFRIGERANT  
PRESSURE TIME  
DELAY, secs

0

LUBE OIL PRESSURE  
TIME DELAY, secs

0

NUMBER of DEGREES  
IN MODULATING  
STAGE

FACTORY  
DEFAULT  
SETTINGS

PRESS TO  
LOAD

MAIN

MASTER  
MENU

ADJUST TIME  
& DATE

11:30  
25-SEP-08



# HEATER CONTROL



1

2

3

OFF

OFF

OFF

## HEATERS

### HEATING STAGES

SYSTEM



INLET

1

2

3

000

000

000

SYSTEM



OUTLET

MAIN

MASTER  
MENU

TEMPERATURE  
DISPLAYS

OUR METERS

HEATING  
SETTINGS



# HEATER SETTINGS

1

2

3

0

0

0

HEATING STAGES \* F

0

0

0

HEATING DIFFERENTIAL \* F

0

0

0

HEATER TIME DELAY, secs

0

HEATING MODE LOW TEMPERATURE ALARM

MAIN

MASTER MENU

HEATING CONTROL

TEMPERATURE DISPLAYS

HOOR METERS

# HOUR METER DISPLAY & ADJUSTMENT

000.0

COMPRESSOR 1

SEAWATER PUMP 1

000.0

000.0

COMPRESSOR 2

SEAWATER PUMP 2

000.0

000.0

COMPRESSOR 3

SEAWATER PUMP 3

000.0

000.0

COMPRESSOR 4

MAIN

SEAWATER PUMP 4

000.0

000.0

HEATER 1

MASTER  
MENU

SYSTEM PUMP 1

000.0

000.0

HEATER 2

COMPRESSOR  
CONTROL

SYSTEM PUMP 2

000.0

000.0

HEATER 3

HEATER  
CONTROL



**POWER**

# AQUA AIR

**MARINE AIR CONDITIONING  
SYSTEMS**



**COOL MODE  
HEAT MODE**

## SYSTEM PUMPS

**COMPRESSOR  
CONTROL  
SCREEN**

**SYSTEM  
PUMPS**

**HEATER  
CONTROL  
SCREEN**

**S/W PUMPS**

**ALARM  
HISTORY**

**TEMPERATURE  
DISPLAY  
SCREEN**

**COMPRESSORS**

**MASTER MENU**

**HEATERS**

**SYSTEM  
TEMPERATURES  
• F**

  
**INLET**

  
**OUTLET**



# MASTER MENU

## MAIN

### SYSTEM

SYSTEM  
PUMPS

TEMPERATURE  
DISPLAYS

HOUR METERS

### COOLING

COMPRESSOR  
CONTROL

COOLING  
SETTINGS

REFRIGERANT  
PRESSURES

COMPRESSOR  
INVERTER

ALTERNATING  
SEQUENCE

### HEATING

HEATER  
CONTROL

HEATING  
SETTINGS

### DIAGNOSTICS

FACTORY  
SETTINGS

PLC ERROR  
CODES

PLC INPUTS

PLC  
OUTPUTS

TEMP  
DISPLAY CAL

PANEL  
VERSION



**AQUA-AIR MANUFACTURING**

**1050 E. 9th St. Hialeah, Florida 33010**

**305-884-8363      800-328-1043**

**[www.aquair.com](http://www.aquair.com)**

**Version EZA10.1      Project      08020401**

**Copyright 2008**

**MASTER MENU**

## PLC CPU INFORMATION

**0000** FATAL ERROR CODE V7755

**0000** MAJOR ERROR CODE V7756

**00000000** MODULE ERROR -  
BASE & SLOT NUMBER V7760

**0000** MODULE ERROR -  
ERROR CODE V7762

**0000** CURRENT SCAN TIME, ms V7775

**0000** MINIMUM SCAN TIME, ms V7776

**0000** MAXIMUM SCAN TIME, ms V7777

MAIN

MASTER  
MENU



# PLC INPUTS

**1****2****3****4**

FREEZE THERMOSTAT	X60	NORMAL	X61	NORMAL	X62	NORMAL	X63	NORMAL
COMPRESSOR INVERTER FAULT	X67	NORMAL	X75	NORMAL	X76	NORMAL	X77	NORMAL
COMPRESSOR THERMAL OVERLOAD	X70	NORMAL	X71	NORMAL	X72	NORMAL	X73	NORMAL
S/W PUMP INVERTER FAULT	X100	NORMAL	X101	NORMAL	X102	NORMAL	X103	NORMAL
SYS PUMP STARTER AUX POINT	X105	NORMAL	X106	NORMAL				
COMPRESSOR C/B AUX POINT	X114	NORMAL	X115	NORMAL	X116	NORMAL	X117	NORMAL
S/W PUMP C/B AUX POINT	X120	NORMAL	X121	NORMAL	X122	NORMAL	X123	NORMAL
HEATER C/B AUX POINT	X126	NORMAL	X127	NORMAL	X130	NORMAL		
HEATER CONTACTOR AUX POINT	X131	NORMAL	X132	NORMAL	X133	NORMAL		

X64 NORMAL

X65 NORMAL

X74 NORMAL

X112 NORMAL

X125 NORMAL

COOLING  
FLOW SWITCHHEATING  
FLOW SWITCHHI-TEMP  
THERMOSTATREMOTE CHILLER  
SHUTDOWNSYS PUMP  
C/B AUX PT ON  OFF  
INPUT STATUS

MAIN

MASTER  
MENU

# PLC OUTPUTS

	1		2		3		4	
LIQUID LINE SOLENOIDS	Y0	NORMAL	Y1	NORMAL	Y2	NORMAL	Y3	NORMAL
HEATER CONTACTORS	Y4	NORMAL	Y5	NORMAL	Y6	NORMAL		
CRANKCASE HEATERS	Y10	NORMAL	Y11	NORMAL	Y12	NORMAL	Y13	NORMAL
COMPRESSOR OVERLOAD	Y14	NORMAL	Y15	NORMAL	Y16	NORMAL	Y17	NORMAL
GENERAL CHILLER ALARM OUTPUT	Y20	NORMAL						
S/W PUMP INVERTER START RELAY	Y21	NORMAL	Y22	NORMAL	Y23	NORMAL	Y24	NORMAL
SYSTEM PUMP STARTER	Y26	NORMAL	Y27	NORMAL				
COMPRESSOR INVERTER START RELAY	Y30	NORMAL	Y31	NORMAL	Y32	NORMAL	Y33	NORMAL

**MAIN**

**MASTER  
MENU**

# REFRIGERANT PRESSURES

SUCTION PRESSURE

DISCHARGE PRESSURE

OIL PRESSURE

1

OFF

OFF

OFF

1

2

OFF

OFF

OFF

2

3

OFF

OFF

OFF

3

4

OFF

OFF

OFF

4

MAIN

MASTER  
MENU

COMPRESSOR  
CONTROL



# SYSTEM PUMPS



0000

SUCTION  
PRESSURE

0000

DISCHARGE  
PRESSURE

MAIN

MASTER  
MENU

COMPRESSOR  
CONTROL

HEATER  
CONTROL

# SYSTEM WATER TEMPERATURE SENSOR CALIBRATION

MAIN INLET

OFF

ACTUAL  
SENSOR TEMP

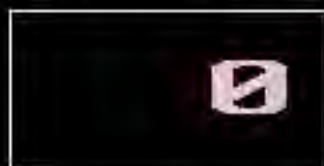

+

AMOUNT TO  
ADD



-

AMOUNT TO  
SUBTRACT



=

DISPLAYED  
TEMPERATURE

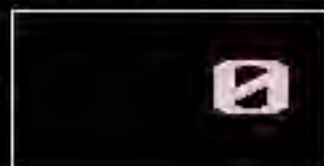

MAIN OUTLET

OFF

0

+

0

-

0

=

0

ALL TEMPERATURES DISPLAYED ARE IN °F

MAIN

MASTER  
MENU

TEMPERATURE  
DISPLAYS

# SYSTEM WATER TEMPERATURES °F

## CHILLER PLATE OUTLET SENSORS

  
MAIN INLET

OFF



1

OFF



2

OFF



3

OFF



4

OFF



MAIN OUTLET

OFF

## ELECTRICAL PANEL AIR TEMPERATURE



OFF

# SEAWATER TEMPERATURES °F

  
S/W INLET

CONDENSER 1 & 2

OFF

## CONDENSER OUTLET SENSORS



1

OFF



2

OFF



3

OFF



4

OFF

  
S/W INLET

CONDENSER 3 & 4

OFF

MAIN

MASTER  
MENU

REFRIGERANT  
PRESSURES

HOUR METERS

COMPRESSOR  
CONTROL

HEATER  
CONTROL



# TIME AND DATE ADJUSTMENT

## TIME

00000000

ENTER THE NEW TIME  
HERE IN THE FOLLOWING  
FORMAT:  
00HHMMSS

00 = 00 (2 ZEROES, NOT  
USED)

HH = HOUR, 1-23

MM = MINUTES, 1-59

SS = SECONDS, 1-59

### EXAMPLES

10:13am 00101300

4:49pm 00164900

Press to Update  
TIME

## CURRENT TIME

13:17:52

09/25/08

## CURRENT DATE

## DATE

00000000

ENTER THE NEW DATE  
HERE IN THE FOLLOWING  
FORMAT:  
YYMMDDdw

YY = YEAR, 0-99

MM = MONTH, 1-12

DD = DAY, 1-31

dw = Day of Week, 0-6

(0=Sunday, 1=Monday,

2=Tuesday), etc

### EXAMPLE

Friday, August 22, 2008

= 08082205

MAIN

MASTER  
MENU

Press to Update  
DATE



## CHILLER UNIT SPECIFICATION OM72P-2VEK

**COOLING CAPACITY:** 72 tons ( 864,000 BTU/H ) { 253 kW } at 45° F { 7.2° C } leaving water temperature and 55° F { 12.8° C } returning water temperature. Chiller unit flow rate will be approximately 216 gpm { 49 m<sup>3</sup>h }. Condenser flow rate ( each ) is to be approximately 144 gpm { 33 m<sup>3</sup>h } entering at a maximum temperature of 90° F { 32° C }. All ratings are at a fouling factor of 0.0005

**CONSTRUCTION & RATINGS:** The chiller unit shall be constructed in accordance with ARI Standard 590-86 and shall comply with all applicable NEC and ASME codes for water cooled chillers.

**COMPRESSORS:** The chiller unit will have two, 36 ton {127 kW} Bitzer semi-hermetic compact screw compressors. Each compressor will be equipped with suction and discharge valves. Input voltage to the compressor motor will be 460-3-60. This will be achieved through the use of Variable Frequency Drives. Power consumption of each compressor is approximately 34 kW each. Refrigerant to be used is R-407C .



**CAPACITY CONTROL:** Infinite capacity control of each compressor will be achieved through the use of four unloaders on each compressor. These unloaders will be regulated by the PLC to maintain a consistent set point under changing load conditions. The unloaders will also allow the compressor to be started unloaded.

Each compressor will be connected to a Variable Frequency Drive (VFD). The VFD will control the compressor motor so that there is no current inrush, during starting, above the motor's standard running amperage. The VFD requires an input power supply of 400-3-50. The maximum output power will be 460-3-60 to the compressor motor. The VFD's will be located in a dedicated cabinet that is environmentally maintained at 80° F {26.6° C} under all conditions.

**COOLER:** The unit is equipped with two plate style heat exchangers, each of 36 tons {127 kW} capacity. Each plate heat exchanger has a single water and refrigerant circuit. Construction of the unit is of #316 stainless steel. The material used to braze the plates together is copper. Maximum test pressure for both circuits is 635 psig. Each plate will be individually insulated with 1/2" {13mm} thick closed cell insulation. Water flow through each plate will be 108 gpm { 24.5 m<sup>3</sup>h } at a pressure drop of 7.20 psi {0.50 bar }. The water in the chillwater loop will require a 20% glycol mixture. A stainless steel drain pan will be mounted under the plates to catch any associated condensation.





**CONDENSER:** The unit is equipped with two shell and tube marine condensers. The shell is constructed of ASME spec SA-53 steel pipe. Shells are shot blasted and cleaned before assembly. Tubes are high performance enhanced surface seamless 90/10 Cupro-Nickel tubes to ASME spec SB-359. Tubes are roller expanded into double grooved tubesheets to assure tight joints. Tubesheets are 90/10 Cupro-Nickel to ASME spec SB-171 Alloy 706. Tube supports are quality steel plug welded to the shell. Heads are cast bronze with integral pass partitions, ASME spec SB-62. Gaskets are die-cut providing effective sealing between tubesheets and machined heads. The refrigerant side is constructed and tested in accordance with Section VIII, Division 1 of ASME Code for unfired pressure vessels. Shell side design pressure ( refrigerant side ) is 350 psig at 250° F. Tube side ( water side ) is 150 psig at 150° F. Every condenser is tested per ASME Code prior to shipment. Seawater connections are 2-1/2" NPT. Water flow to the condenser will be regulated by using VFD's to modulate the speed of the seawater pumps based upon the individual compressor discharge pressure. This provides for less system erosion and better discharge pressure control. It also eliminates the large brass water regulating valves that are inherently problematic in the seawater circuit. A pressure relief valve ( set for 350 psig ) on the shell is standard.



**REFRIGERANT CIRCUIT:** Each of the two refrigerant circuits shall include a liquid line ball valve, replaceable core liquid line filter drier with access fitting for refrigerant charging, combination moisture indicator and sight glass, refrigerant pressure transducers and thermal expansion valve. All suction lines will be covered with a minimum of 1/2" closed cell insulation. All refrigerant pressure transducers, switches and controls will be installed with isolation valves. The system will utilize Electronic Expansion Valves for precise refrigerant metering to the evaporators under all conditions.

**CONTROL PANEL / ELECTRICAL BOX:** The unit will have a NEMA 12 type enclosure for all of the electrical components. The chiller unit will be controlled by a Programmable Logic Controller ( PLC ). The user interface for this PLC will consist of a touchscreen mounted on the front of the electrical box. This touchscreen will perform the following main switching functions in addition to numerous other minor controls:



- System On-Off Switch
- Compressor On-Off Switch ( 2 )
- Chillwater Pump Selector Switch (Primary/Secondary)

The touch screen will also display the following information

- > Digital refrigerant pressure readouts ( suction and discharge ) for each compressor
- > Digital temperature display for the chillwater inlet and outlet temperatures

- > Digital temperature display for the seawater outlet temperatures on each condenser and seawater inlet for the system.
- > Elapsed time meters showing the run times for all compressors and pumps
- > Chillwater pump motor fault indication
- > Compressor inverter operational ( 2 )
- > Cooling stage engaged ( 2 )
- > Chiller freeze thermostat engaged ( 2 )
- > Low chillwater flow through the chiller
- > Low compressor refrigerant pressure ( 2 )
- > High compressor refrigerant pressure ( 2 )
- > Compressor motor overload ( 2 )
- > High compressor discharge temperature ( 2 )
- > Compressor inverter fault indicator ( 2 )



A sample of the touchscreen displays (used on a four stage system) is included as an example.

All of the PLC parameters can be remotely read by the ship's monitoring system through the MODBUS protocol via a RS-485 connection. This connection to the ship's network will also enable us to remotely monitor the system through the ship's internet connection.

As a precautionary measure there will be a hard-wired fail-safe emergency backup system. This will enable the engineer to operate the chiller unit in case of a failure of the PLC system.

Circuit breakers will be provided for the compressors (2), seawater pumps (2), chillwater pump and control circuitry. All wiring on the unit external to the electrical box will be enclosed in liquid-tite conduit or other approved protective sheathing.



**FRAME:** The frame for the unit will be constructed of appropriately sized steel channel, square tube and angle. All welds will be by MIG welding procedure. Completed frame will be primed with a Awlgrip primer and then painted to meet 500 hour salt spray requirement. Paint will include a final topcoat of Awlgrip Matterhorn White. Stainless steel drain pans with a non-corrosive internal coating will be installed under any condensate producing components.



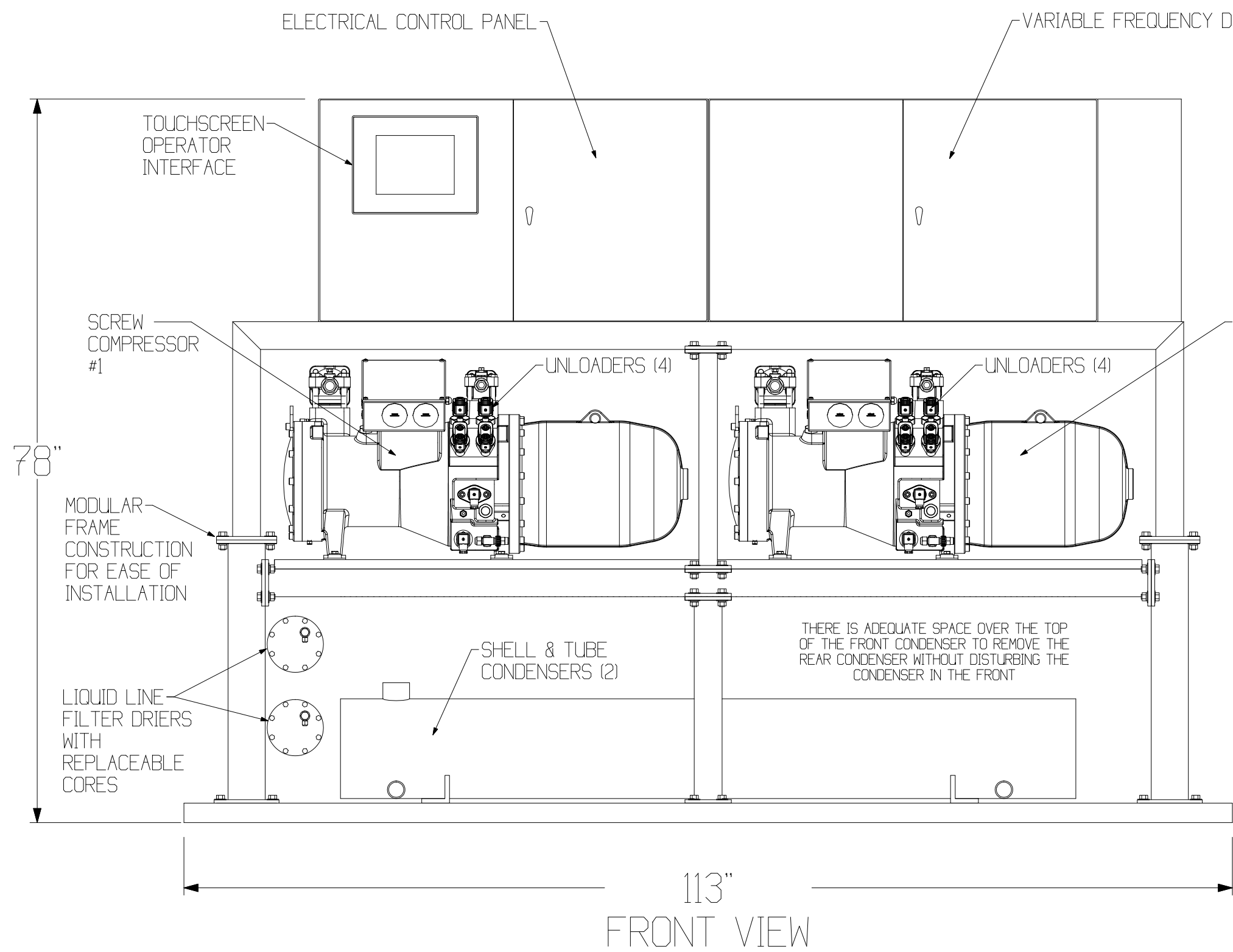

FRONT VIEW

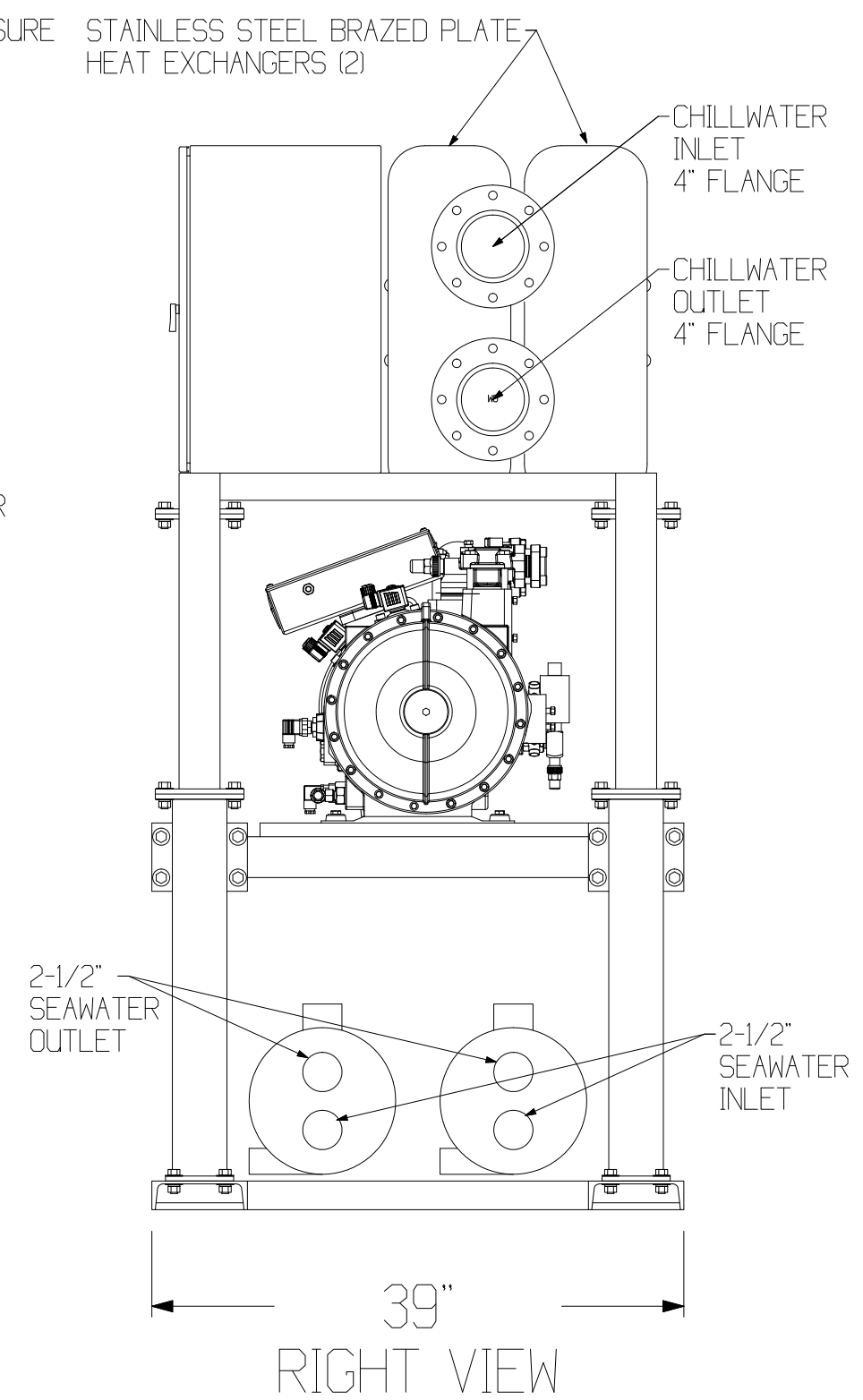

RIGHT VIEW

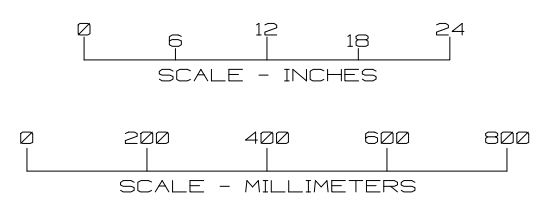

**AQUA-AIR** MARINE AIR CONDITIONING SYSTEMS

OM72P-2VEK

72 TON 2 STAGE CHILLER 400-3-50

DRAWING NUMBER	OM72P2VEK	DRAWN BY	DN	DATE	9-30-11
SCALE	FULL	APPROVED BY		REVISION DATE	
					REV A



**POWER**

# AQUA AIR

**MARINE AIR CONDITIONING  
SYSTEMS**



**COOL MODE  
HEAT MODE**

## SYSTEM PUMPS

**COMPRESSOR  
CONTROL  
SCREEN**

**SYSTEM  
PUMPS**

**HEATER  
CONTROL  
SCREEN**

**S/W PUMPS**

**ALARM  
HISTORY**

**TEMPERATURE  
DISPLAY  
SCREEN**

**COMPRESSORS**

**MASTER MENU**

**HEATERS**

**SYSTEM  
TEMPERATURES  
• F**

  
**INLET**

  
**OUTLET**



# MASTER MENU

## MAIN

### SYSTEM

SYSTEM  
PUMPS

TEMPERATURE  
DISPLAYS

OUR METERS

### COOLING

COMPRESSOR  
CONTROL

COOLING  
SETTINGS

REFRIGERANT  
PRESSURES

COMPRESSOR  
INVERTER

ALTERNATING  
SEQUENCE

### HEATING

HEATER  
CONTROL

HEATING  
SETTINGS

### DIAGNOSTICS

FACTORY  
SETTINGS

PLC ERROR  
CODES

PLC INPUTS

PLC  
OUTPUTS

TEMP  
DISPLAY CAL

PANEL  
VERSION

# COMPRESSOR CONTROL



1

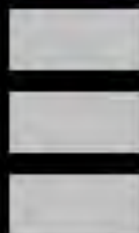

00

0

000



2



00

0

000



INLET



OUTLET

COMPRESSOR ON

S/W PUMP ON

FAULT

CYCLING TEMP

SUCTION

DISCHARGE

COOLING STAGES



1

00



2

00



3

00



4

00



3

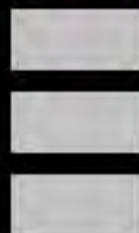

00

0

000



4

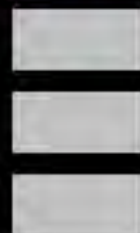

00

0

000

COMPRESSOR 1  
DETAIL

COMPRESSOR 2  
DETAIL

COMPRESSOR 3  
DETAIL

COMPRESSOR 4  
DETAIL

MAIN

MASTER  
MENU

REFRIGERANT  
PRESSURES

TEMPERATURE  
DISPLAYS

OUR METERS

COOLING  
SETTINGS



COMPRESSOR  
RUNNING

INVERTER MODULATING  
COMPRESSOR OUTPUT

LIQUID LINE  
SOLENOID ON

CRANKCASE  
HEATER ON

COMPRESSOR THERMAL  
OVERLOAD MODULE ON

COMPRESSOR  
INVERTER FAULT

COMPRESSOR CIRCUIT  
BREAKER OFF

FREEZE THERMOSTAT  
FAULT

COMPRESSOR HIGH  
TEMPERATURE FAULT

LOW REFRIGERANT  
PRESSURE FAULT

LOW LUBE OIL  
PRESSURE FAULT

HIGH REFRIGERANT  
PRESSURE FAULT

# COMPRESSOR 1



POWER

MAIN

MASTER  
MENU

<< BACK

S/W PUMP  
RUNNING

S/W PUMP  
INVERTER FAULT

S/W PUMP CIRCUIT  
BREAKER OFF

S/W CONDENSER  
INLET TEMP

S/W CONDENSER  
OUTLET TEMP

CYCLING  
TEMPERATURE

SUCTION  
PRESSURE

DISCHARGE  
PRESSURE

LUBE OIL  
PRESSURE

SYSTEM INLET  
TEMPERATURE

SYSTEM OUTLET  
TEMPERATURE

PLATE CHILLER  
OUTLET TEMPERATURE

000

000

00

0

000

000

0

0

0

COMPRESSOR  
RUNNING

INVERTER MODULATING  
COMPRESSOR OUTPUT

LIQUID LINE  
SOLENOID ON

CRANKCASE  
HEATER ON

COMPRESSOR THERMAL  
OVERLOAD MODULE ON

COMPRESSOR  
INVERTER FAULT

COMPRESSOR CIRCUIT  
BREAKER OFF

FREEZE THERMOSTAT  
FAULT

COMPRESSOR HIGH  
TEMPERATURE FAULT

LOW REFRIGERANT  
PRESSURE FAULT

LOW LUBE OIL  
PRESSURE FAULT

HIGH REFRIGERANT  
PRESSURE FAULT

COMPRESSOR  
Z



POWER

MAIN

MASTER  
MENU

<< BACK

S/W PUMP  
RUNNING

S/W PUMP  
INVERTER FAULT

S/W PUMP CIRCUIT  
BREAKER OFF

S/W CONDENSER  
INLET TEMP

S/W CONDENSER  
OUTLET TEMP

CYCLING  
TEMPERATURE

SUCTION  
PRESSURE

DISCHARGE  
PRESSURE

LUBE OIL  
PRESSURE

SYSTEM INLET  
TEMPERATURE

SYSTEM OUTLET  
TEMPERATURE

PLATE CHILLER  
OUTLET TEMPERATURE

000

000

00

0

000

000

0

0

0



COMPRESSOR  
RUNNING

INVERTER MODULATING  
COMPRESSOR OUTPUT

LIQUID LINE  
SOLENOID ON

CRANKCASE  
HEATER ON

COMPRESSOR THERMAL  
OVERLOAD MODULE ON

COMPRESSOR  
INVERTER FAULT

COMPRESSOR CIRCUIT  
BREAKER OFF

FREEZE THERMOSTAT  
FAULT

COMPRESSOR HIGH  
TEMPERATURE FAULT

LOW REFRIGERANT  
PRESSURE FAULT

LOW LUBE OIL  
PRESSURE FAULT

HIGH REFRIGERANT  
PRESSURE FAULT

# COMPRESSOR

3



POWER

MAIN

MASTER  
MENU

<< BACK

S/W PUMP  
RUNNING

S/W PUMP  
INVERTER FAULT

S/W PUMP CIRCUIT  
BREAKER OFF

S/W CONDENSER  
INLET TEMP

S/W CONDENSER  
OUTLET TEMP

CYCLING  
TEMPERATURE

SUCTION  
PRESSURE

DISCHARGE  
PRESSURE

LUBE OIL  
PRESSURE

SYSTEM INLET  
TEMPERATURE

SYSTEM OUTLET  
TEMPERATURE

PLATE CHILLER  
OUTLET TEMPERATURE

000

000

00

0

000

000

0

0

0

COMPRESSOR  
RUNNING

INVERTER MODULATING  
COMPRESSOR OUTPUT

LIQUID LINE  
SOLENOID ON

CRANKCASE  
HEATER ON

COMPRESSOR THERMAL  
OVERLOAD MODULE ON

COMPRESSOR  
INVERTER FAULT

COMPRESSOR CIRCUIT  
BREAKER OFF

FREEZE THERMOSTAT  
FAULT

COMPRESSOR HIGH  
TEMPERATURE FAULT

LOW REFRIGERANT  
PRESSURE FAULT

LOW LUBE OIL  
PRESSURE FAULT

HIGH REFRIGERANT  
PRESSURE FAULT

# COMPRESSOR 4



POWER

MAIN

MASTER  
MENU

<< BACK

S/W PUMP  
RUNNING

S/W PUMP  
INVERTER FAULT

S/W PUMP CIRCUIT  
BREAKER OFF

S/W CONDENSER  
INLET TEMP

S/W CONDENSER  
OUTLET TEMP

CYCLING  
TEMPERATURE

SUCTION  
PRESSURE

DISCHARGE  
PRESSURE

LUBE OIL  
PRESSURE

SYSTEM INLET  
TEMPERATURE

SYSTEM OUTLET  
TEMPERATURE

PLATE CHILLER  
OUTLET TEMPERATURE

000

000

00

0

000

000

0

0

0



# COMPRESSOR ALTERNATING SEQUENCE SETTINGS

0.0

ALTERNATING PERIOD, HOURS

MANUAL

ALTERNATING SEQUENCE MODE

0

CURRENT LEAD COMPRESSOR

0000

CURRENT ALTERNATING SEQUENCE

0.0

TIME REMAINING IN CURRENT  
SEQUENCE, HOURS

0

MAXIMUM NUMBER OF COMPRESSORS  
THAT CAN BE OPERATED

MAIN

MASTER  
MENU

REFRIGERANT  
PRESSURES

TEMPERATURE  
DISPLAYS

OUR METERS

COMPRESSOR  
CONTROL

# SYSTEM PUMPS



0000

SUCTION  
PRESSURE

0000

DISCHARGE  
PRESSURE

MAIN

MASTER  
MENU

COMPRESSOR  
CONTROL

HEATER  
CONTROL



# SYSTEM WATER TEMPERATURES °F

## CHILLER PLATE OUTLET SENSORS

0  
MAIN INLET

OFF

0 0 0 0  
1 2 3 4

OFF

OFF

OFF

OFF

0  
MAIN OUTLET

OFF

## ELECTRICAL PANEL AIR TEMPERATURE

0

OFF

# SEAWATER TEMPERATURES °F

0  
S/W INLET

CONDENSER 1 & 2

OFF

## CONDENSER OUTLET SENSORS

0 0 0 0  
1 2 3 4

OFF

OFF

OFF

OFF

0  
S/W INLET

CONDENSER 3 & 4

OFF

MAIN

MASTER  
MENU

REFRIGERANT  
PRESSURES

HOUR METERS

COMPRESSOR  
CONTROL

HEATER  
CONTROL

# HOUR METER DISPLAY & ADJUSTMENT

000.0

COMPRESSOR 1

SEAWATER PUMP 1

000.0

000.0

COMPRESSOR 2

SEAWATER PUMP 2

000.0

000.0

COMPRESSOR 3

SEAWATER PUMP 3

000.0

000.0

COMPRESSOR 4

SEAWATER PUMP 4

000.0

000.0

HEATER 1

MAIN

SYSTEM PUMP 1

000.0

MASTER  
MENU

000.0

HEATER 2

COMPRESSOR  
CONTROL

SYSTEM PUMP 2

000.0

000.0

HEATER 3

HEATER  
CONTROL



# REFRIGERANT PRESSURES

SUCTION PRESSURE

DISCHARGE PRESSURE

OIL PRESSURE

1

OFF

OFF

OFF

1

2

OFF

OFF

OFF

2

3

OFF

OFF

OFF

3

4

OFF

OFF

OFF

4

MAIN

MASTER  
MENU

COMPRESSOR  
CONTROL

MODULATE  
INVERTER  
OUTPUT

RAMP DOWN  
START TEMP  
deg F &  
0-4095

INVERTER  
SPEED REF  
HZ &  
0-4095

# INVERTER MODULATION INFORMATION

1



00 00.0  
0000 0000

2



00 00.0  
0000 0000

3



00 00.0  
0000 0000

4



00 00.0  
0000 0000

MAIN

MASTER  
MENU

COMPRESSOR  
CONTROL

COOLING  
SETTINGS



1 2 3 4

0 0 0 0

COOLING STAGES • F

0 0 0 0

COOLING DIFFERENTIAL • F

0 0 0 0

COMPRESSOR LOW PRESSURE MINIMUM

0 0 0 0

COMPRESSOR HIGH PRESSURE MAXIMUM

0 0 0 0

COMPRESSOR OIL PRESSURE MINIMUM

0 0 0 0

COMPRESSOR TIME DELAY, SECONDS

0

COOLING MODE HI-TEMP

MAIN

MASTER MENU

REFRIGERANT PRESSURES

TEMPERATURE DISPLAYS

OUR METERS

ALTERNATING SEQUENCE

# HEATER CONTROL



1

OFF



2

OFF



3

OFF

## HEATERS

### HEATING STAGES

SYSTEM



INLET



000



000



000

SYSTEM



OUTLET

MAIN

MASTER  
MENU

TEMPERATURE  
DISPLAYS

OUR METERS

HEATING  
SETTINGS



# HEATER SETTINGS

1

2

3

0

0

0

HEATING STAGES \* F

0

0

0

HEATING DIFFERENTIAL \* F

0

0

0

HEATER TIME DELAY, secs

0

HEATING MODE LOW TEMPERATURE ALARM

MAIN

MASTER MENU

HEATING CONTROL

TEMPERATURE DISPLAYS

OUR METERS

ALARM HISTORY

TOTAL OF 0 ALARMS

ENTRY

MESSAGE

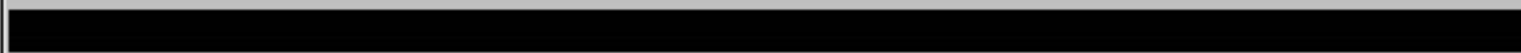

ALARM  
COUNT

PAGE  
UP

PAGE  
DOWN

LINE  
UP

LINE  
DOWN

DETAILS

CLEAR  
ALL

EXIT



# FACTORY SETTINGS

1

2

3

4



BYPASS THE  
LP-HP-OP  
TRANSDUCERS



COMPRESSOR  
MANUAL RUN



UNIT INLET  
SENSOR ( UIS )  
BYPASS



0

BYPASS SETTING

UNIT OUTLET  
SENSOR ( UOS )  
BYPASS



0

BYPASS SETTING

0

LOW REFRIGERANT  
PRESSURE TIME  
DELAY, secs

0

LUBE OIL PRESSURE  
TIME DELAY, secs

0

NUMBER of DEGREES  
IN MODULATING  
STAGE

FACTORY  
DEFAULT  
SETTINGS

PRESS TO  
LOAD

MAIN

MASTER  
MENU

ADJUST TIME  
& DATE

11:30  
25-SEP-08

# PLC INPUTS

**1****2****3****4**

FREEZE THERMOSTAT	X60	NORMAL	X61	NORMAL	X62	NORMAL	X63	NORMAL
COMPRESSOR INVERTER FAULT	X67	NORMAL	X75	NORMAL	X76	NORMAL	X77	NORMAL
COMPRESSOR THERMAL OVERLOAD	X70	NORMAL	X71	NORMAL	X72	NORMAL	X73	NORMAL
S/W PUMP INVERTER FAULT	X100	NORMAL	X101	NORMAL	X102	NORMAL	X103	NORMAL
SYS PUMP STARTER AUX POINT	X105	NORMAL	X106	NORMAL				
COMPRESSOR C/B AUX POINT	X114	NORMAL	X115	NORMAL	X116	NORMAL	X117	NORMAL
S/W PUMP C/B AUX POINT	X120	NORMAL	X121	NORMAL	X122	NORMAL	X123	NORMAL
HEATER C/B AUX POINT	X126	NORMAL	X127	NORMAL	X130	NORMAL		
HEATER CONTACTOR AUX POINT	X131	NORMAL	X132	NORMAL	X133	NORMAL		

X64 NORMAL

X65 NORMAL

X74 NORMAL

X112 NORMAL

X125 NORMAL

COOLING  
FLOW SWITCHHEATING  
FLOW SWITCHHI-TEMP  
THERMOSTATREMOTE CHILLER  
SHUTDOWNSYS PUMP  
C/B AUX PT ON  OFF  
INPUT STATUS

MAIN

MASTER  
MENU



# PLC OUTPUTS

	1		2		3		4	
LIQUID LINE SOLENOIDS	Y0	NORMAL	Y1	NORMAL	Y2	NORMAL	Y3	NORMAL
HEATER CONTACTORS	Y4	NORMAL	Y5	NORMAL	Y6	NORMAL		
CRANKCASE HEATERS	Y10	NORMAL	Y11	NORMAL	Y12	NORMAL	Y13	NORMAL
COMPRESSOR OVERLOAD	Y14	NORMAL	Y15	NORMAL	Y16	NORMAL	Y17	NORMAL
GENERAL CHILLER ALARM OUTPUT	Y20	NORMAL						
S/W PUMP INVERTER START RELAY	Y21	NORMAL	Y22	NORMAL	Y23	NORMAL	Y24	NORMAL
SYSTEM PUMP STARTER	Y26	NORMAL	Y27	NORMAL				
COMPRESSOR INVERTER START RELAY	Y30	NORMAL	Y31	NORMAL	Y32	NORMAL	Y33	NORMAL

**MAIN**

**MASTER  
MENU**

# SYSTEM WATER TEMPERATURE SENSOR CALIBRATION

MAIN INLET

OFF

ACTUAL  
SENSOR TEMP

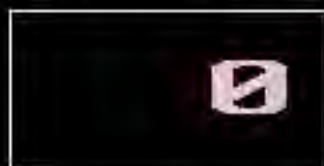

+

AMOUNT TO  
ADD



-

AMOUNT TO  
SUBTRACT



=

DISPLAYED  
TEMPERATURE

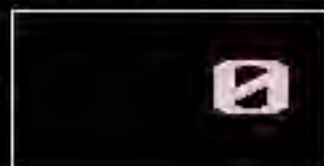

MAIN OUTLET

OFF

0

+

0

-

0

=

0

ALL TEMPERATURES DISPLAYED ARE IN °F

MAIN

MASTER  
MENU

TEMPERATURE  
DISPLAYS



# TIME AND DATE ADJUSTMENT

## TIME

00000000

ENTER THE NEW TIME  
HERE IN THE FOLLOWING  
FORMAT:  
00HHMMSS

00 = 00 (2 ZEROES, NOT  
USED)

HH = HOUR, 1-23

MM = MINUTES, 1-59

SS = SECONDS, 1-59

### EXAMPLES

10:13am 00101300

4:49pm 00164900

Press to Update  
TIME

## CURRENT TIME

13:17:52

09/25/08

## CURRENT DATE

## DATE

00000000

ENTER THE NEW DATE  
HERE IN THE FOLLOWING  
FORMAT:  
YYMMDDdw

YY = YEAR, 0-99

MM = MONTH, 1-12

DD = DAY, 1-31

dw = Day of Week, 0-6

(0=Sunday, 1=Monday,

2=Tuesday), etc

### EXAMPLE

Friday, August 22, 2008

= 08082205

MAIN

MASTER  
MENU

Press to Update  
DATE

## PLC CPU INFORMATION

**0000** FATAL ERROR CODE V7755

**0000** MAJOR ERROR CODE V7756

**00000000** MODULE ERROR -  
BASE & SLOT NUMBER V7760

**0000** MODULE ERROR -  
ERROR CODE V7762

**0000** CURRENT SCAN TIME, ms V7775

**0000** MINIMUM SCAN TIME, ms V7776

**0000** MAXIMUM SCAN TIME, ms V7777

MAIN

MASTER  
MENU





**AQUA-AIR MANUFACTURING**

**1050 E. 9th St. Hialeah, Florida 33010**

**305-884-8363      800-328-1043**

**[www.aquair.com](http://www.aquair.com)**

**Version EZA10.1      Project      08020401**

**Copyright 2008**

**MASTER MENU**

## James D. Nall Company Inc.



### COMPANY HISTORY

- Formed in 1941, the James D. Nall Company, Inc. is the oldest name in marine air conditioning with a 66 year history of providing marine air conditioning products and services. It is also the 2<sup>nd</sup> largest manufacturer of marine air conditioning systems in North America. The company has distributed and installed innovative Direct Expansion (DX) systems of its own design and manufacture since its inception. In 1973 under the trade name of **Aqua-Air**, the company designed and introduced chillwater technology to the yachting community. The chillwater product designed and manufactured by **Aqua-Air**, along with direct expansion products supplied by Cruisair were distributed by the company until 1983 when the Cruisair product was replaced with a full line of newly designed, **Aqua-Air** brand direct expansion products. Since that time, the most diverse and complete lines of direct expansion and chillwater marine air conditioning products, designed for the yacht builders and servicing dealers, have been manufactured and distributed by **Aqua-Air**.
- Quality and innovation have been the hallmark of the company making the **Aqua-Air** brand the preferred product throughout the mega yacht segment of the market. **Aqua-Air** boasts a larger installed base of product on the world's mega yachts than the sum total of all the other brands combined. Some of the technologies that are commonplace throughout the industry were the **Aqua-Air** innovations that moved the company and the industry forward. The Fresh Air Make Up System, Digital Thermostat, Racked System, Automatic Compressor Rotation, PLC Control and the use of Variable Frequency Drives were just a few of the past technological advancements fostered by **Aqua-Air**. Continuing R&D has yielded recent innovations; the new R-407C refrigerant products to take the industry into compliance under the strict environmental protections of the Montreal Protocol, and the "World's Smallest" self contained system.





- Operating from our 65,000 square foot manufacturing facility in the Miami suburb of Hialeah, **Aqua-Air** supplies a worldwide network of boat builders and dealers. All products are built and rated to ASHRAE standards and comply with ABYC and CE guidelines. Each and every unit built by **Aqua-Air** undergoes rigid testing and quality control both during the production process and prior to packaging. Our exclusive 3 stage process tests for refrigerant circuit and condenser coil integrity under simulated field conditions. Our warranty program and extensive servicing dealer base provide the end user with quick service in the event of a problem. The service network is backed up by the best technical support in the industry.
- Our capabilities run from the ‘world’s smallest’ 5,000 BTU *mini-kool* self contained kit for the consumer to install on his small boat, all the way to the 210 ton (2,520,000 BTU) Chillwater system installed in the 316’ “LIMITLESS” launched from Lurssens in 1997. Most of the world renowned Naval Architects and most **Aqua-Air** owners insist on **Aqua-Air** systems. Today, as it has been for over 70 years, our commitment is to be the best.

## PRODUCT LINE

- **Chilled Water Systems** – Our Alpha Chiller is the largest selling chiller in the megayacht industry today. Ranging in size from 2 ton to 6 ton, and featuring a stainless steel chassis, scroll compressors and AWLGRIP coatings. Compared to other brands, the Alpha Chiller is 22% lighter and 38% smaller in volume. If a vessel's requirements exceed 6 ton, multiple Alpha Chillers are racked together, manifolded on the seawater and chillwater circuits to form capacities up to 30 ton. Units are available with reverse cycle or cooling only, up to six stages and variable frequency drives to provide surgeless compressor startup. The units are protected with chillwater flow switch and freeze stats on each chiller module, along with a variety of other features. This proven product is simply the best on the market today. In addition, we have the technical expertise and experience, to design and produce large (up to 300 ton) custom chillers incorporating the proven engineering concepts of the Alpha Chiller line, and refined over the years.
- **Split Systems** – We offer a complete line of split DX systems, in capacities of 5,000 to 60,000 BTU. Each of the units is equipped with reverse cycle heat and piston or scroll compressors. Along with the condensing units we also offer a matching line of DX fan coils in a wide array of sizes and configurations insuring that every boat owner has versatility of installation.
- **Self Contained Systems** – For the smaller boats, we have a complete line of self-contained units, including the smallest unit on the market, the Aqua-Air Minikool. The product line includes capacities from 5,000 to 24,000 BTU, and the compact size, quiet operation and efficient design lends itself to installation under a berth, in a closet or any other underutilized area. All units with the exception of the Minikool come standard with reverse cycle heat.
- **Accessories** – This is a supporting product line that includes all the miscellaneous components that are available for use with our core products, such as ducting, grilles, pumps, thermostats and controls, relays, transition boxes, filters, line sets and various installation kits.



## **PRODUCT DOCUMENTATION**

- Bills of Material – All models have been computerized and an updated bill of material is available on demand from the computer network.
- Drawings and Specifications – Although some of the older drawings are still in hard copy format, all of the newer drawings (after 1994) are CAD generated.
- History (manuals) – The Company has maintained over the years, an installation/operation manual on each yacht that carries our chillwater equipment. This manual includes an equipment list, wiring diagrams and product specification sheets on all products and accessories supplied to that particular vessel. All new manuals are being generated and stored electronically.

## **TERMS**

- Terms for international orders are 50% with the order and the remainder before shipment (generally wire transfer).
- Self Contained & DX systems – Small orders (less than \$5K) normally do not require a deposit, but payment in full is required before shipment.

## **WEBSITE**

- The company website was designed in house and can be accessed at [www.aquaair.com](http://www.aquaair.com)

**James D. Nall Co., Inc.  
Aqua-Air Manufacturing  
Limited Warranty**



**I. GENERALLY**

- A. This limited Warranty applies to any products manufactured by the James D. Nall Co., Inc., herein sometimes referred to as "COMPANY," "MANUFACTURER" or "AQUA-AIR." The Company furnishes this written notice that its products and systems are under a limited warranty to be free from design and manufacturing defects in material and workmanship under normal use and service or as otherwise authorized by the Manufacturer. The obligation of the Company is limited to replacing or repairing any component which will disclose defects within the time frames defined in section II (Warranty Period) and which, upon examination, may appear to the satisfaction of the Company to be defective or not as specified for its performance. Within thirty (30) days of the discovery a claim must be filed with the Company and the faulty component must be returned, transportation prepaid, to the Company. At the specific option of the Company it may, as an alternative to the return of the component, examine and inspect it in place at its usual location. Nothing herein contained will create any obligation of the Company to so examine or inspect the component away from the premises of the Manufacturer.
- B. This Warranty will not apply to:
1. Failures resulting from abuse, fire or submergence.
  2. Any part manufactured by the Company which will have been altered so as to impair original characteristics.
  3. Any parts which fail as a result of misuse, improper application or improper installation.
  4. Items not manufactured by the company, i.e., items which are purchased from another manufacturer and supplied as received by the Company without alteration or modification. The Company will disclose the existence of any warranty, limited or otherwise, if any, given by the manufacturer of any items not made by Aqua-Air.
  5. Components or parts used by or applied by the purchaser as an integral part of products not manufactured by the Company.
  6. The failure of the buyer to give the required notice or to comply with other conditions of this limited warranty.
- C. This limited warranty is made in lieu of all other express warranties, obligations or liabilities on the part of Aqua-Air. In addition, Aqua-Air disclaims, without limitation, any liabilities arising from incidental or consequential damages except as may occur while the product is being operated by and under the control of the Company. In such instances where a cash refund is made, the refund will effect the cancellation of the contract of sale with no subsequent reservations of rights being retained by the purchaser. The terms and conditions of this limited warranty will be governed by the laws of the State of Florida.
- D. No dealer is the agent for Aqua-Air except for the purpose of administering this limited warranty to the extent herein provided. Aqua-Air does not authorize any dealer or other person to assume for Aqua-Air any liability in connection with this limited warranty or any liability or expense incurred in the replacement or repair of its products other than those expressly authorized herein.
- E. The Company reserves the right to improve its products through changes in design or material without being obligated to incorporate such changes in products of prior manufacture and to make changes at any time in design, materials or part of units of any one year model, without obligation or liability to owners of units of the same year's model of prior manufacture.
- F. This warranty gives you, the purchaser, specific legal rights. You also have implied warranty rights, including an implied warranty of merchantability, which means that your product must be fit for the ordinary purpose for which such goods are used. The duration of this implied warranty is limited to the duration of the expressed warranty as found in section II, WARRANTY PERIOD.
- G. This warranty extends only to the original purchaser (other than for purposes of resale) of Aqua-Air warranty equipment and any other such person who is entitled, under applicable State law, to enforce against the warrantor the obligations of the warranty.

## II. WARRANTY PERIOD

A. The limited warranty covers the following periods (whichever comes first):

1. Twelve (12) months from the date that the selling dealer puts the system into operation or
2. Eighteen (18) months from the date that the system is sold to the original purchaser.

In the case of factory installed equipment, the warranty period begins when the selling dealer first puts the equipment into operation. The warranty beginning date may be prior to the date of delivery to the retail purchaser. No warranty claim can be honored unless the owners' registration form is on file with the Company. This form, which is enclosed, should therefore be returned to Aqua-Air immediately upon purchase of items covered by this warranty.

B. All Aqua-Air components have a name plate on which there is a model and serial number. The serial number is date coded, indicating when the unit was originally sold.

C. To determine whether or not any Aqua-Air component is in warranty you may contact Aqua-Air at:

Aqua-Air Manufacturing, division of the James D. Nall Co., Inc  
1050 E. 9<sup>th</sup> St., Hialeah, FL 33010  
Phone: 305-884-8363 Fax: 305-883-8549 Email: [service@aquair.com](mailto:service@aquair.com)

## III. WARRANTY COVERAGE

The Aqua-Air warranty covers the basic component units manufactured by Aqua-Air. Installation and application of Aqua-Air components are not warranted by Aqua-Air because Aqua-Air has no control or authority over the selection, location, application or installation of these components. The following are installation or application considerations not covered by the Aqua-Air warranty:

1. Flare or solder joint leaks in the connecting copper tubing.
2. Condensate leakage resulting from the inadequately insulated connecting tubing or improperly installed condensate drains.
3. Water flow problems resulting from the improper plumbing considerations or inadequate filters or strainers.
4. Low voltage or loss of power as a result of inadequate wiring, circuit breakers, fuses or wire connectors.
5. Low capacity output resulting from improperly sized or located air grilles, vents, ducts, plenums or cooling units.
6. Inadequate cooling or heating capacity resulting from the selection of undersized equipment. Aqua-Air may make recommendations as to the capacity of the equipment for a specific installation, however, the final decision concerning exactly what equipment will be used and the responsibility for the effectiveness of the equipment selected lies solely with the purchaser. The only exception and only case in which Aqua-Air would assume full responsibilities would be in the event Aqua-Air were retained under a separate contract to make such determinations.
7. Inadequate cooling or heating resulting from systems being improperly charged with refrigerant gas.
8. Pump seal leakage due to the pumps being run with insufficient water in the head.

## IV. LIMITED WARRANTY ALLOWANCES

Limited warranty allowances as outlined in publications F-104 and F-110 are also available to defer expenses incurred in the repair or replacement of all such components for the period of the system warranty. Replacement parts and components for out-of-warranty systems are also warranted for one year but no allowance to defer expenses incurred in the repair or replacement of such components is available. Components or parts not used as an integral part of an Aqua-Air system are not covered by the Company warranty.





# 100 Ton Chillers

# CHILLER UNIT SPECIFICATION

## OM100-4E



**COOLING CAPACITY:** 100 tons [ 1,200,000 BTU/H ] [ 300,000 KCAL/H ] at 40° F ( 7.2° C ) leaving water temperature and 50° F ( 12.8° C ) returning water temperature. Chiller unit flow rate will be approximately 300 gpm. Condenser flow rate ( each ) is to be approximately 100 gpm entering at a maximum temperature of 90° F ( 32° C ). All ratings are at a fouling factor of 0.0005 .

**CONSTRUCTION & RATINGS:** The chiller unit shall be constructed in accordance with ARI Standard 590-86 and shall comply with all applicable NEC and ASME codes for water cooled chillers.

**COMPRESSORS:** The chiller unit will have four, 25 ton Bitzer semi-hermetic reciprocating compressors. Each compressor will be equipped with suction and discharge valves. Input voltage to the compressor motor will be 460-3-60. Power consumption of each compressor is approximately 21.1 kW each. Refrigerant to be used is R-22

**CHILLER BARREL:** The unit is equipped with a four circuit, 100 ton shell and tube chiller barrel. The shell is constructed of steel per ASME specification SA-53, Grade B. The shells are shot blasted and cleaned before assembly. The tubes are high performance seamless copper tube to ASME specs. Tubes are roller expanded into double grooved tube sheets. The tube sheets are ASME grade carbon steel. The baffles are hot rolled steel, terne plated for added corrosion resistance. The heads are ASME grade steel fabricated ring and cover type steel heads. Gaskets are die-cut medium density elastomer in conformance with relevant specifications. The chillwater connections are 5" 150lb ANSI raised face flanges (2). The refrigerant side is constructed in accordance with the latest edition of Section VIII, Division I of ASME Code for pressure vessels and stamped accordingly. Tube side (refrigerant side) design pressure is 200 PSIG at 100 °F. Shell side (fluid side) design pressure is 150 PSIG at 120 °F. The entire shell is covered with 3/4" (19mm) thick Armaflex foam rubber insulation.

**CONDENSERS:** The unit is equipped with four 25 ton shell and tube marine condensers. The shell is constructed of ASME spec SA-53 steel pipe. Shells are shot blasted and cleaned before assembly. Tubes are high performance enhanced surface seamless 90/10 Cupro-Nickel tubes to ASME spec SB-359. Tubes are roller expanded into double grooved tubesheets to assure tight joints. Tubesheets are 90/10 Cupro-Nickel to ASME spec SB-171 Alloy 706. Tube supports are quality steel plug welded to the shell. Heads are cast bronze with integral pass partitions, ASME spec SB-62. Gaskets are die-cut providing effective sealing between tubesheets and machined heads. The refrigerant side is constructed and tested in accordance with Section VIII, Division 1 of ASME Code for unfired pressure vessels. Shell side design pressure ( refrigerant side ) is 350 psig at 250° F. Tube side ( water side ) is 150 psig at 150° F. Every condenser is tested per ASME Code prior to shipment. Seawater connections are 2" FPT.

Water flow to the condenser will be regulated by a discharge pressure actuated water regulating valve. A pressure relief valve ( set for 350 psig ) on the shell is standard.

**REFRIGERANT CIRCUIT:** Each of the four refrigerant circuits shall include a liquid line ball valve, replaceable core liquid line filter drier with access fitting for refrigerant charging and refrigerant isolation valves, combination moisture indicator and sight glass, liquid line solenoid and thermal expansion valve. All suction lines will be covered with a minimum of 1/2" closed cell insulation.

**CONTROL PANEL / ELECTRICAL BOX:** The unit will have a single NEMA 12 type electrical box. The panel will be comprised of the following main components:

- ▶ Main Control:Hydro-Matic microprocessor based control system with the following primary features:
- ▶ On-Off control of chiller compressors
- ▶ Display of chillwater inlet and outlet temperatures for the entire unit
- ▶ Display of seawater outlet temperatures for each fifteen ton module
- ▶ Monitors refrigerant high and low pressure faults, freeze thermostats and flow switch
- ▶ Automatic sequencing of compressors to achieve equal run times
- ▶ Service LED indicates fault condition
- ▶ Temperatures can be displayed in either Fahrenheit or Celsius
- ▶ Compressor LED's indicate operating status of each compressor



### **CONTROL PANEL / ELECTRICAL BOX (cont)**

- ▶ Incoming power is checked for low and high voltage conditions

Motor starters will be provided for the compressors, chillwater and seawater pumps (2). A selector switch will be provided on the front of the panel to select between the primary and standby seawater pumps.

Circuit breakers will be provided for each compressor ( 5 ), seawater pump, chillwater pump and control circuitry. Circuit breakers will be rated for use on 480/3/60 power input.

**FRAME:** The frame for the unit will be constructed of appropriately sized steel channel, square tube and angle. All welds will be by MIG welding procedure. Completed frame will be primed and then painted to meet 500 hour salt spray requirement using ***Awlgrip Matterhorn White paint***. Stainless steel drain pans with a non-corrosive internal coating will be installed under any condensate producing components.

i:\wordpfct\om1004e.wpd

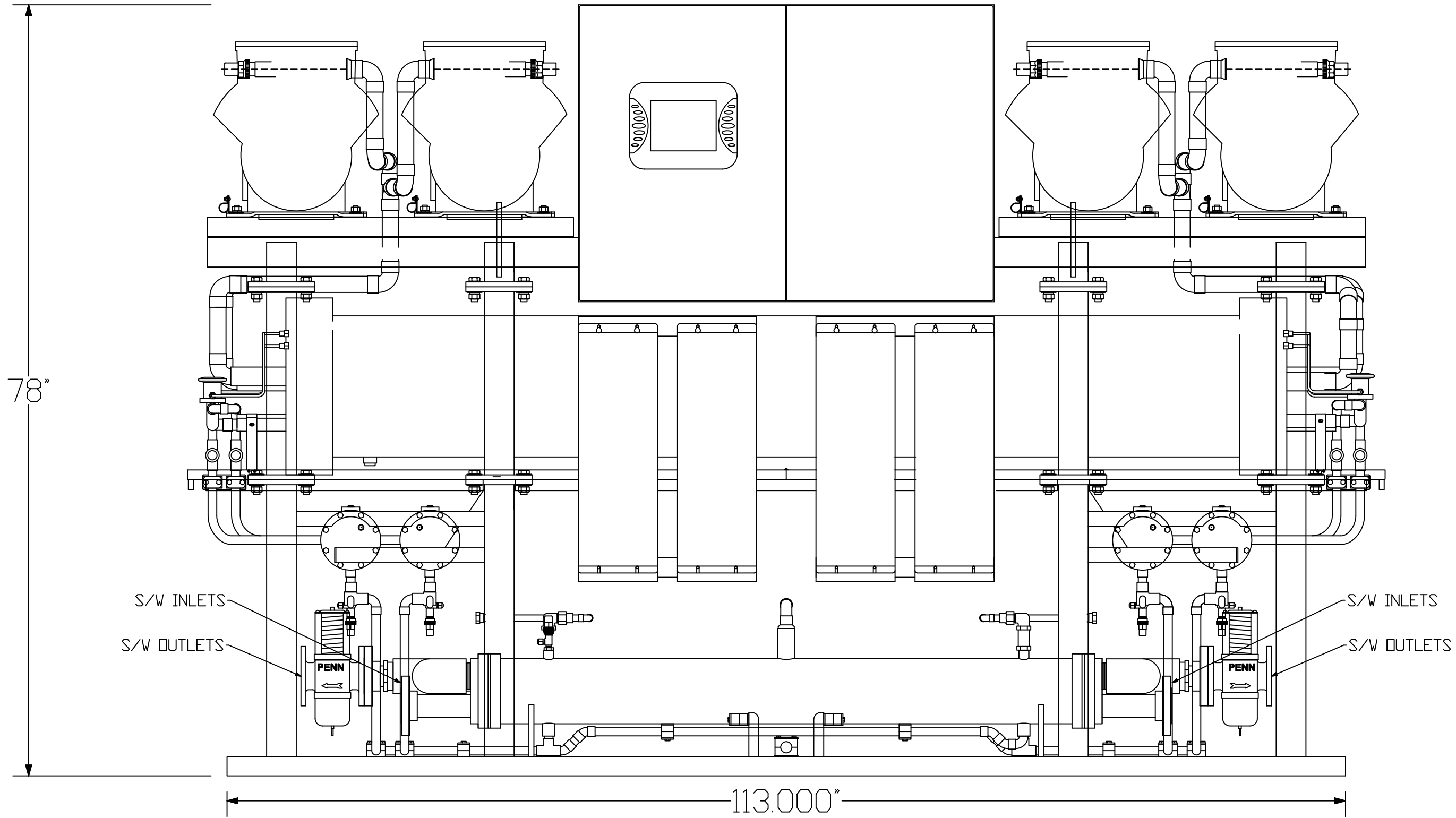

<b>AQUA-AIR</b>				<b>MARINE AIR CONDITIONING SYSTEMS</b>	
OM100P4VEK CHILLER UNIT					
100 TON, 4 STAGE 380-3-50					
DRAWING NUMBER	OM100P4VEKb	DRAWN BY	DN	DATE	11-13-03
SCALE	FULL	APPROVED BY		REVISION DATE	
					REV A

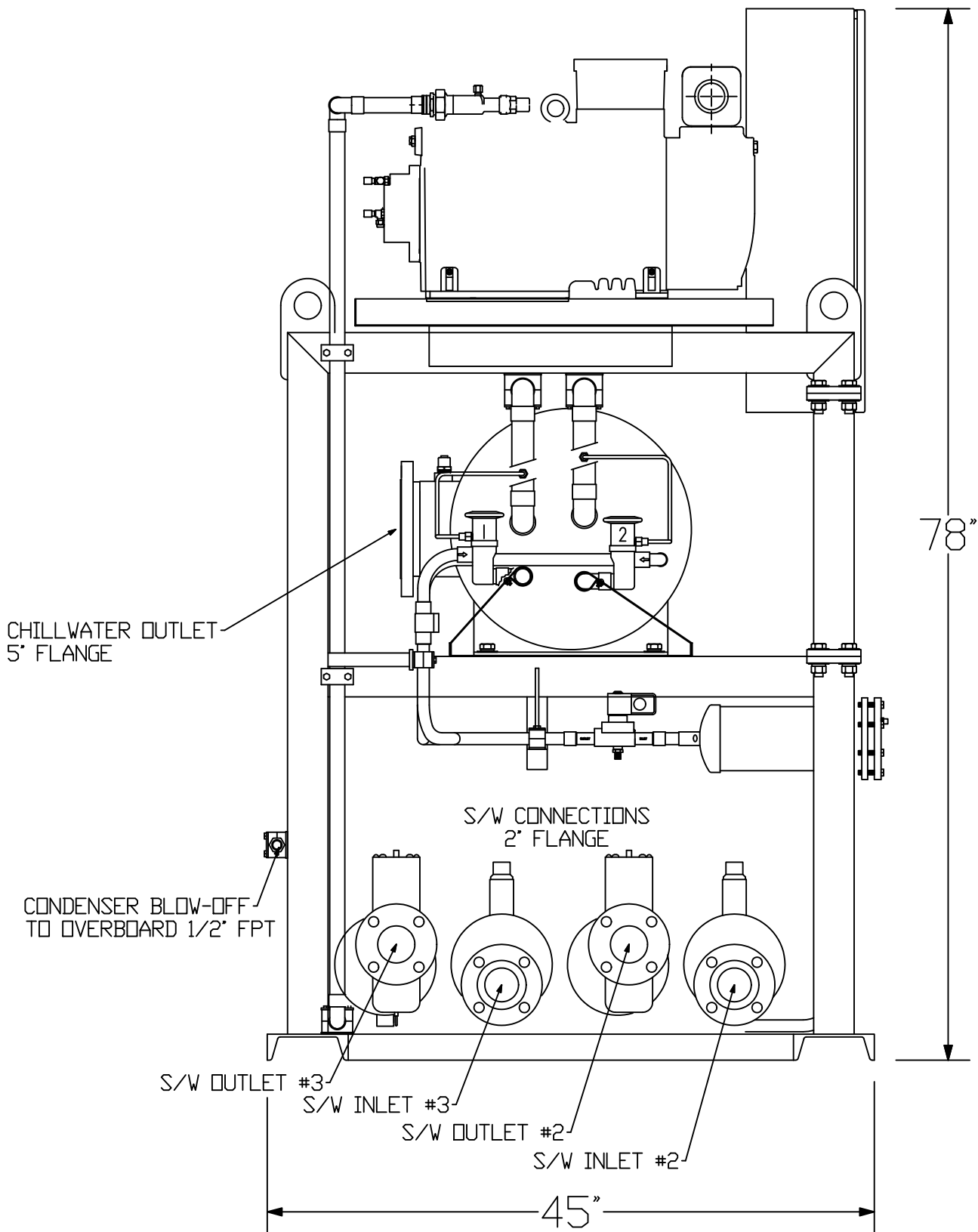

LEFT  
VIEW

<b>AQUA-AIR</b> MARINE AIR CONDITIONING SYSTEMS			
OM100P4VEK CHILLER UNIT			
100 TON, 4 STAGE 380-3-50			
DRAWING NUMBER	OM100P4VEK <sub>a</sub>	DRAWN BY	DN
SCALE	FULL	APPROVED BY	DATE 11-13-03
		REVISION DATE	REV A



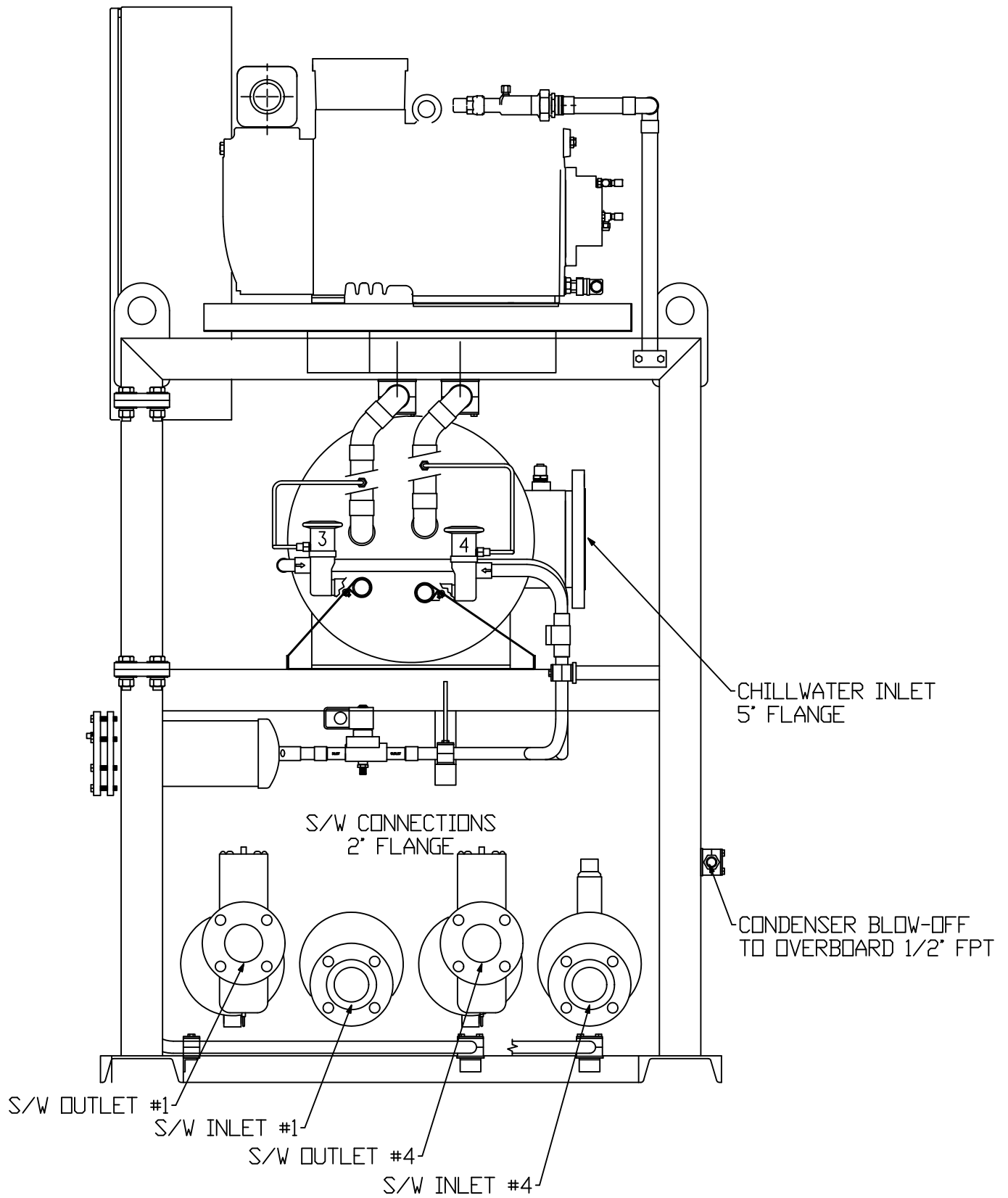

RIGHT  
VIEW

<b>AQUA-AIR</b> MARINE AIR CONDITIONING SYSTEMS			
OM100-4VIHE CHILLER UNIT			
100 TON, 4 STAGE 380-3-50			
DRAWING NUMBER	OM100P4VEKc	DRAWN BY	DN
DATE	11-13-03		
SCALE	FULL	APPROVED BY	REVISION DATE
			REV A

# CHILLER UNIT SPECIFICATION OM100-4VIHE



**COOLING CAPACITY:** 100 tons [ 1,200,000 BTU/H ] [ 300,000 KCAL/H ] at 40° F ( 7.2° C ) leaving water temperature and 50° F ( 12.8° C ) returning water temperature. Chiller unit flow rate will be approximately 300 gpm. Condenser flow rate ( each ) is to be approximately 100 gpm entering at a maximum temperature of 90° F ( 32° C ). All ratings are at a fouling factor of 0.0005 .

**HEATING CAPACITY:** 108 kW [ 368,511 BTU/H ] [ 92,863 KCAL/H ] of total heating capacity at 140° F ( 60° C ) leaving water temperature and 120° F ( 48.8° C ) returning water temperature.

**CONSTRUCTION & RATINGS:** The chiller unit shall be constructed in accordance with ARI Standard 590-86 and shall comply with all applicable NEC and ASME codes for water cooled chillers.

**COMPRESSORS:** The chiller unit will have four, 25 ton Bitzer semi-hermetic reciprocating compressors. Each compressor will be equipped with suction and discharge valves. Input voltage to the compressor motor will be 460-3-60. Power consumption of each compressor is approximately 21.1 kW each. Refrigerant to be used is R-407C .

**CAPACITY CONTROL:** Chiller unit capacity control will be achieved through the use of three variable frequency drive ( VFD ) units, one for each compressor. The VFD will vary the compressor motor speed from a maximum of 100% of capacity to a minimum of 70%. The VFD requires an input power supply of 460-3-60. The maximum output power will be 460-3-60 to the compressor motor. The VFD output will be regulated via the RS-485 network between the VFD and the chiller unit PLC. The VFD voltage/frequency output will be varied based upon chilled water outlet temperature. The VFD will also control the compressor motor so that there is no current inrush, during starting, above the motor's standard running amperage.

**CHILLER BARREL:** The unit is equipped with a four circuit, 100 ton shell and tube chiller barrel. The shell is constructed of steel per ASME specification SA-53, Grade B. The shells are shot blasted and cleaned before assembly. The tubes are high performance seamless copper tube to ASME specs. Tubes are roller expanded into double grooved tube sheets. The tube sheets are ASME grade carbon steel. The baffles are hot rolled steel, terne plated for added corrosion resistance. The heads are ASME grade steel fabricated ring and cover type steel heads. Gaskets are die-cut medium density elastomer in conformance with relevant specifications. The chillwater connections are 5" 150lb ANSI raised face flanges (2). The refrigerant side is constructed in accordance with the latest edition of Section VIII, Division I of ASME Code for pressure vessels and stamped accordingly. Tube side (refrigerant side) design pressure is 200 PSIG at 100 °F. Shell side (fluid side) design pressure is 150 PSIG at 120 °F. The entire shell is covered with 3/4" (19mm) thick Armaflex foam rubber insulation.



**CONDENSERS:** The unit is equipped with four 25 ton shell and tube marine condensers. The shell is constructed of ASME spec SA-53 steel pipe. Shells are shot blasted and cleaned before assembly. Tubes are high performance enhanced surface seamless 90/10 Cupro-Nickel tubes to ASME spec SB-359. Tubes are roller expanded into double grooved tubesheets to assure tight joints. Tubesheets are 90/10 Cupro-Nickel to ASME spec SB-171 Alloy 706. Tube supports are quality steel plug welded to the shell. Heads are cast bronze with integral pass partitions, ASME spec SB-62. Gaskets are die-cut providing effective sealing between tubesheets and machined heads. The refrigerant side is constructed and tested in accordance with Section VIII, Division 1 of ASME Code for unfired pressure vessels. Shell side design pressure ( refrigerant side ) is 350 psig at 250° F. Tube side ( water side ) is 150 psig at 150° F. Every condenser is tested per ASME Code prior to shipment. Seawater connections are 2" FPT.

Water flow to the condenser will be regulated by a discharge pressure actuated water regulating valve. A pressure relief valve ( set for 350 psig ) on the shell is standard.

**IMMERSION HEATER ELEMENTS:** The unit is equipped with a three stage, 12 element, 108 kW immersion heating tank assembly. The heater elements are rated at full wattage on 460-3-60 power input. The elements are constructed of Incoloy with a maximum watt density of 100 watts per square inch. The element heater tank will be constructed of plate steel to ASME specifications. All welds will be by MIG welding procedure. The tank design rating pressure is 150 psig at 200° Fahrenheit. The tank will be equipped with a ASME water pressure relief valve.

**REFRIGERANT CIRCUIT:** Each of the four refrigerant circuits shall include a liquid line ball valve, replaceable core liquid line filter drier with access fitting for refrigerant charging and refrigerant isolation valves, combination moisture indicator and sight glass, liquid line solenoid and thermal expansion valve. All suction lines will be covered with a minimum of 1/2" closed cell insulation.

**CONTROL PANEL / ELECTRICAL BOX:** The unit will have a NEMA 12 type enclosure for all of the electrical components. The chiller unit will be controlled by a programmable logic controller ( PLC ). The user interface for this PLC will consist of a touch screen mounted on the front of the electrical box. This touch screen will perform the following switching functions:

- System mode switch
- Compressor On-Off switch ( 4 )
- Heating stage On-Off Switch ( 3 )

The touch screen will also display the following information

Digital refrigerant pressure readouts ( suction and discharge ) for each compressor

Digital temperature display, in Fahrenheit, for the chillwater inlet and outlet temperatures

Elapsed time meters showing the run times for all compressors, pumps and heater stages

Chillwater pump motor fault indication

Compressor inverter operational ( 4 )

Cooling stage engaged ( 4 )

Cooling mode

Chiller freeze thermostat engaged

Low chillwater flow through the chiller

Low compressor refrigerant pressure ( 4 )

High compressor refrigerant pressure ( 4 )

Compressor motor overload ( 4 )

High compressor discharge temperature ( 4 )

Compressor inverter fault indicator ( 4 )

Heating mode

Heating stage engaged ( 3 )

A complete description of the functions of the PLC / Touchscreen system can be found in the document following this specification.

A phone communication modem will be included that will allow the PLC to be accessed remotely for diagnostic purposes.

An Ethernet card will allow communication (via MODBUS) between the chiller and the five air handler control panels as well as with the ships' monitoring system.

Circuit breakers will be provided for the compressors ( 4 ), seawater pumps ( 4 ), heater stages ( 3 ), chillwater pump and control circuitry. All wiring on the unit external to the electrical box will be enclosed in liquid-tite conduit or other approved protective sheathing.

**FRAME:** The frame for the unit will be constructed of appropriately sized steel channel, square tube and angle. All welds will be by MIG welding procedure. Completed frame will be primed and then painted to meet 500 hour salt spray requirement using Awlgrip Matterhorn White paint. Stainless steel drain pans with a non-corrosive internal coating will be installed under any condensate producing components.

i:\wordpfct\om100-4vihe.wpd

**AQUA-AIR MANUFACTURING, division of the James D. Nall Co., Inc.  
1050 East 9th Street, Hialeah, Florida 33010 U.S.A.  
Ph. 305-884-8363 Fax 305-883-8549 E-mail sales@aquair.com**



78"

C/W OUTLET  
5" FLANGE

S/W INLETS

S/W OUTLETS

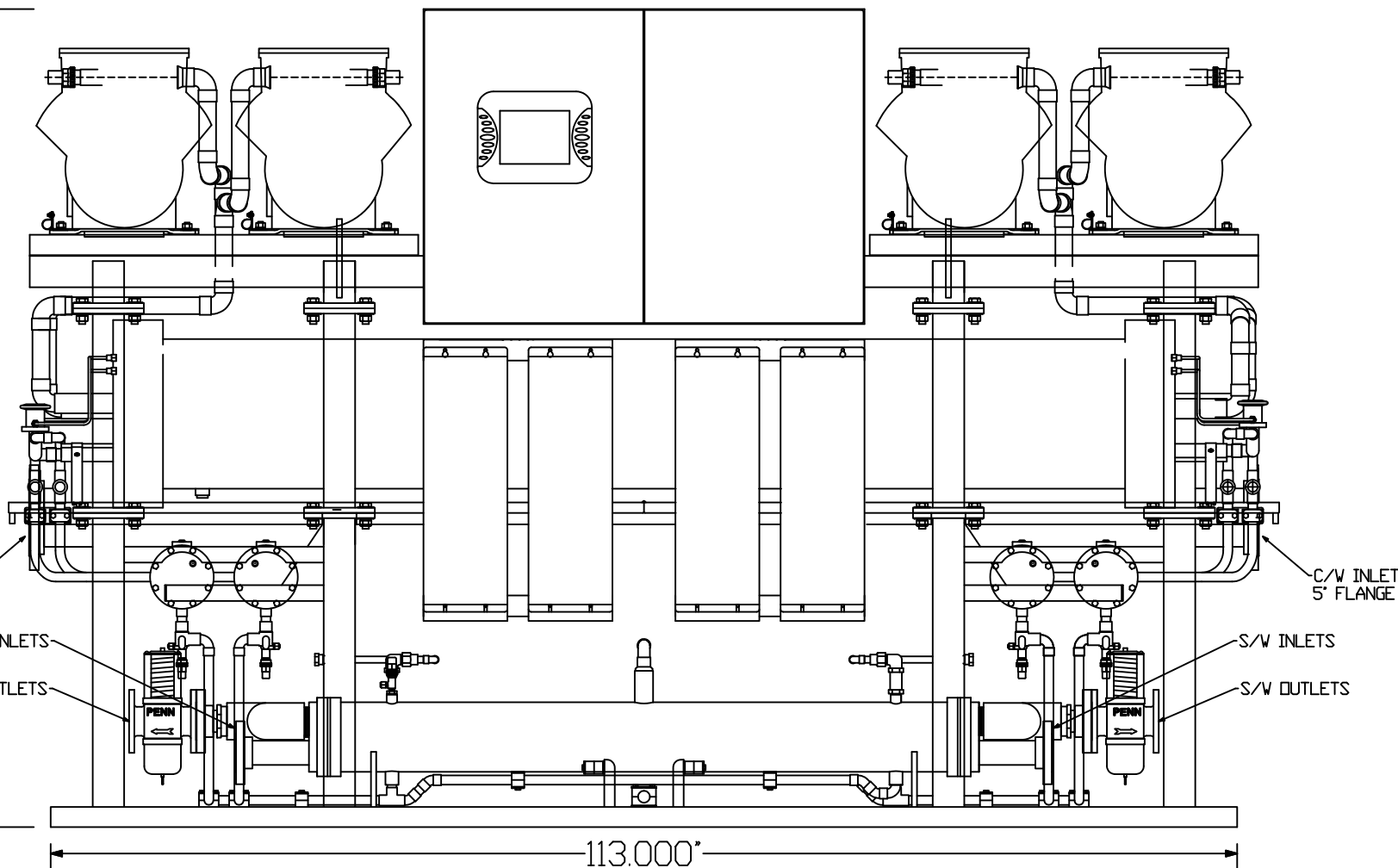

C/W INLET  
5" FLANGE

S/W INLETS

S/W OUTLETS

113.000"

<b>AQUA-AIR</b> MARINE AIR CONDITIONING SYSTEMS			
OM100-4VIHE CHILLER UNIT			
100 TON, 4 STAGE w/ 108 kW IMMERSION HEAT			
DRAWING NUMBER	OM100-4VIHE6	DRAWN BY	DN
		DATE	03-17-03
SCALE	FULL	APPROVED BY	REVISION DATE
			REV A

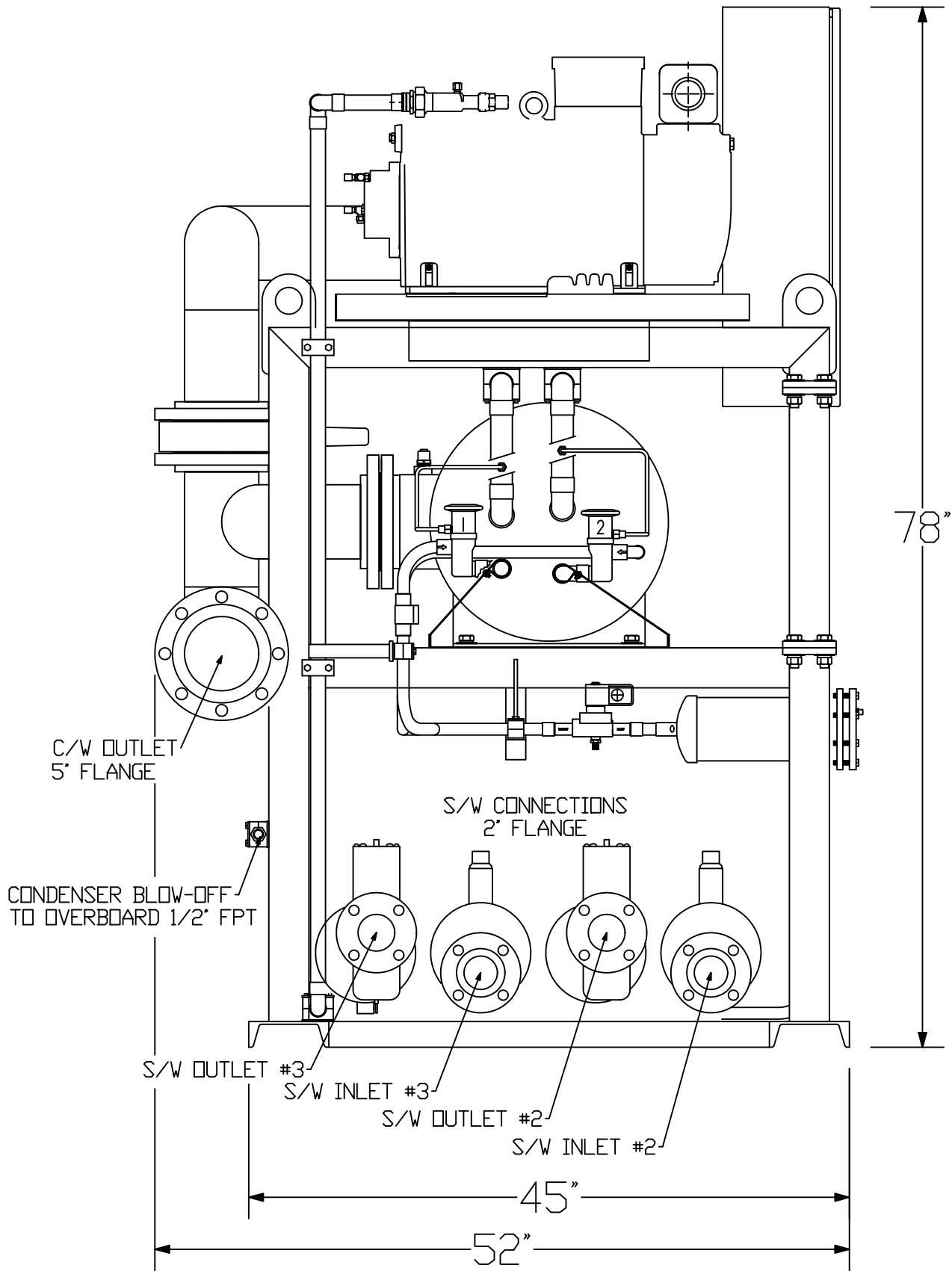

LEFT  
VIEW

<b>AQUA-AIR</b> MARINE AIR CONDITIONING SYSTEMS			
OM100-4VIHE CHILLER UNIT			
100 TON, 4 STAGE w/ 108 KW IMMERSION HEAT			
DRAWING NUMBER	OM100-4VIHE <sub>a</sub>	DRAWN BY	DN
		DATE	3-17-03
SCALE	FULL	APPROVED BY	REVISION DATE
			REV A

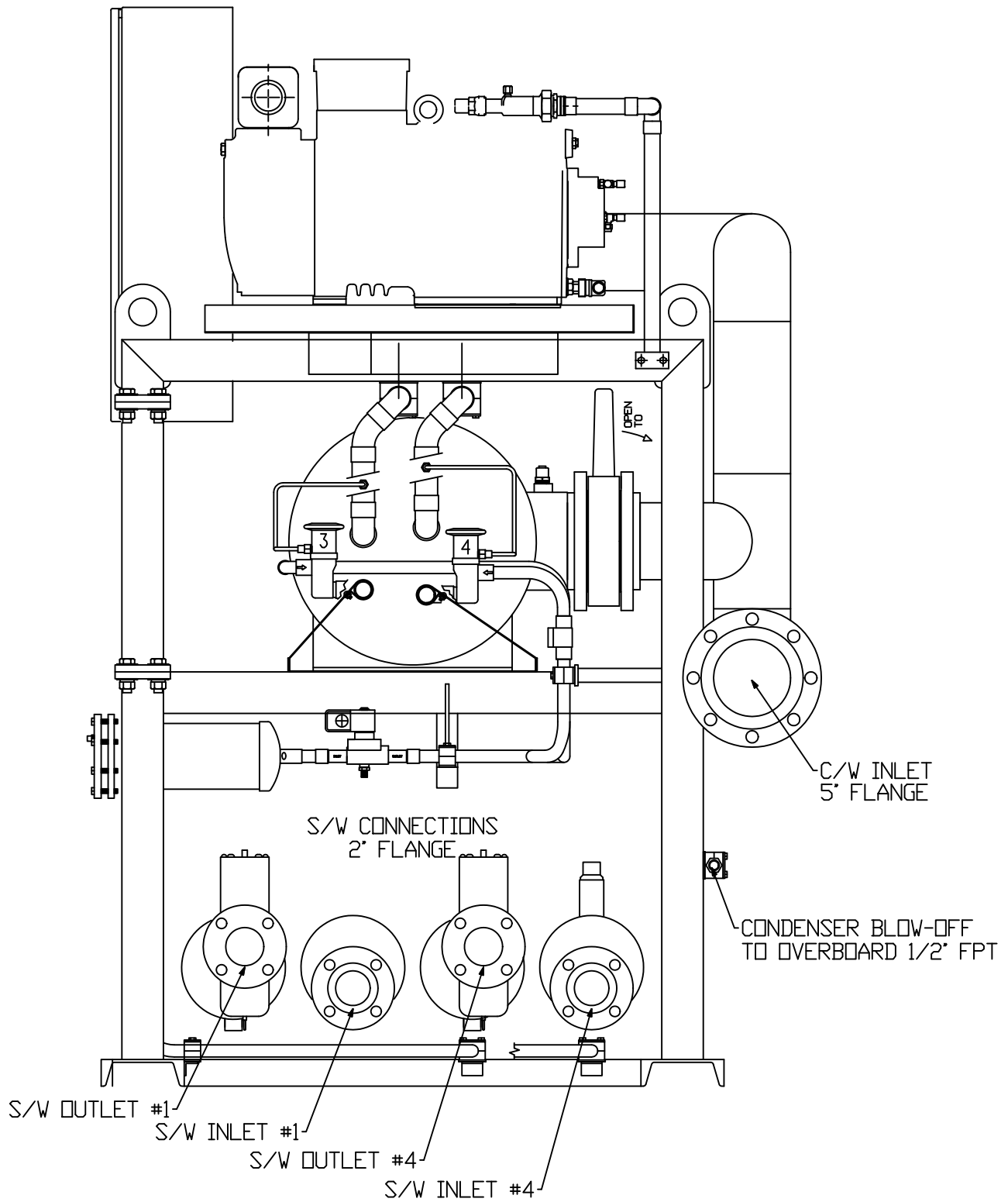

RIGHT  
VIEW

<b>AQUA-AIR</b> MARINE AIR CONDITIONING SYSTEMS			
OM100-4VIHE CHILLER UNIT			
100 TON, 4 STAGE w/ 108 kW IMMERSION HEAT			
DRAWING NUMBER	OM100-4VIHEc	DRAWN BY	DN
DATE	3-17-03		
SCALE	FULL	APPROVED BY	REVISION DATE
			REV A





# 170 Ton Chillers

# CHILLER UNIT SPECIFICATION

## OM170P-2VEK



**COOLING CAPACITY:** 170 tons ( 2,040,000 BTU/H ) { 600 kW } at 35° F { 2° C } leaving water temperature and 45° F { 7° C } returning water temperature. Chiller unit flow rate will be approximately 418 gpm { 95 m<sup>3</sup>h }. Condenser flow rate ( each ) is to be approximately 340 gpm { 77 m<sup>3</sup>h } entering at a maximum temperature of 90° F { 32° C }. All ratings are at a fouling factor of 0.0005

**CONSTRUCTION & RATINGS:** The chiller unit shall be constructed in accordance with ARI Standard 590-86 and shall comply with all applicable NEC and ASME codes for water cooled chillers.

**COMPRESSORS:** The chiller unit will have two, 85 ton {300 kW} Bitzer semi-hermetic compact screw compressors. Each compressor will be equipped with suction and discharge valves. Input voltage to the compressor motor will be 380-3-50. Power consumption of each compressor is approximately 91 kW each. Refrigerant to be used is R-407C .



**CAPACITY CONTROL:** Infinite capacity control of each compressor will be achieved through the use of four unloaders on each compressor. These unloaders will be regulated by the PLC to maintain a consistent set point under changing load conditions. The unloaders will also allow the compressor to be started unloaded. Each compressor will be connected to a Variable Frequency Drive ( VFD ). The VFD will control the compressor motor so that there is no current inrush, during starting, above the motor's standard running amperage. The VFD requires an input power supply of 380-3-50. The maximum output power will be 380-3-50 to the compressor motor.

**COOLER:** The unit is equipped with two plate style heat exchangers, each of 85 tons capacity. Each plate heat exchanger has a single water and refrigerant circuit. Construction of the unit is of #316 stainless steel. The material used to braze the plates together is copper. Maximum test pressure for both circuits is 635 psig. Each plate will be individually insulated with 1/2" {13mm} thick closed cell insulation. Water flow through each plate will be 209 gpm { 47.5 m<sup>3</sup>h } at a pressure drop of 7.20 psi {0.50 bar }. The water in the chillwater loop will require a 10% glycol mixture. Dowtherm SR-1 is recommended.



**CONDENSER:** The unit is equipped with two shell and tube marine condensers. The shell is constructed of ASME spec SA-53 steel pipe. Shells are shot blasted and cleaned before assembly. Tubes are high performance enhanced surface seamless 90/10 Cupro-Nickel tubes to ASME spec SB-359. Tubes are roller expanded into double grooved tubesheets to assure tight joints. Tubesheets are 90/10 Cupro-Nickel to ASME spec SB-171 Alloy 706. Tube supports are quality steel plug welded to the shell. Heads are cast bronze with integral pass partitions, ASME spec SB-62. Gaskets are die-cut providing effective sealing between tubesheets and machined heads. The refrigerant side is constructed and tested in accordance with Section VIII, Division 1 of ASME Code for unfired pressure vessels. Shell side design pressure ( refrigerant side ) is 350 psig at 250° F. Tube side ( water side ) is 150 psig at 150° F. Every condenser is tested per ASME Code prior to shipment. Seawater connections are 3" NPT. Water flow to the condenser will be regulated by using VFD's to modulate the speed of the seawater pumps based upon the individual compressor discharge pressure. This provides for less system erosion and better discharge pressure control. It also eliminates the large brass water regulating valves that are inherently problematic in the seawater circuit. A pressure relief valve ( set for 350 psig ) on the shell is standard.



**REFRIGERANT CIRCUIT:** Each of the two refrigerant circuits shall include a suction line ball valve, suction line filter, liquid line ball valve, replaceable core liquid line filter drier with access fitting for refrigerant charging, combination moisture indicator and sight glass, liquid line solenoid, refrigerant pressure transducers and thermal expansion valve. All suction lines will be covered with a minimum of 1/2" closed cell insulation. All refrigerant pressure transducers, switches and controls will be installed with isolation valves.

**CONTROL PANEL / ELECTRICAL BOX:** The unit will have a NEMA 12 type enclosure for all of the electrical components. The chiller unit will be controlled by a Programmable Logic Controller ( PLC ). The user interface for this PLC will consist of a touchscreen mounted on the front of the electrical box. This touchscreen will perform the following main switching functions in addition to numerous other minor controls:

- System On-Off Switch
- Compressor On-Off Switch ( 2 )
- Chillwater Pump Selector Switch



The touch screen will also display the following information

Digital refrigerant pressure readouts ( suction and discharge ) for each compressor

Digital temperature display for the chillwater inlet and outlet temperatures

Digital temperature display for the seawater outlet temperatures on each condenser

Elapsed time meters showing the run times for all compressors and pumps



Chillwater pump motor fault indication  
 Compressor inverter operational ( 2 )  
 Cooling stage engaged ( 2 )  
 Chiller freeze thermostat engaged  
 Low chillwater flow through the chiller  
 Low compressor refrigerant pressure ( 2 )  
 High compressor refrigerant pressure ( 2 )  
 Compressor motor overload ( 2 )  
 High compressor discharge temperature ( 2 )  
 Compressor inverter fault indicator ( 2 )



A sample of the touchscreen displays (used on a four stage system) is included as an example.

As a precautionary measure there will be a hard-wired fail-safe emergency backup system. This will enable the engineer to operate the chiller unit in case of a failure of the PLC system.

Circuit breakers will be provided for the compressors ( 2 ), seawater pumps ( 2 ), chillwater pump and control circuitry. All wiring on the unit external to the electrical box will be enclosed in liquid-tite conduit or other approved protective sheathing.

**FRAME:** The frame for the unit will be constructed of appropriately sized steel channel, square tube and angle. All welds will be by MIG welding procedure. Completed frame will be primed with a red lead based primer and then painted to meet 500 hour salt spray requirement. Paint will include a final topcoat of Awlgrip Matterhorn White. Stainless steel drain pans with a non-corrosive internal coating will be installed under any condensate producing components.



**NET PRICE:** The net price for each OM170P-2VEK is **\$373,256.00** each. All prices are FOB our plant in Miami, FL. Delivery for each chiller is 16 weeks after receipt of order and deposit.

i:\wordpfct\OM170P-2VEK Sterling Yacht Vega 85m.wpd

**AQUA-AIR MANUFACTURING, division of the James D. Nall Co., Inc.**  
**1050 East 9th Street, Hialeah, Florida 33010 U.S.A.**  
**Ph. 305-884-8363 Fax 305-883-8549 E-mail sales@aquair.com**

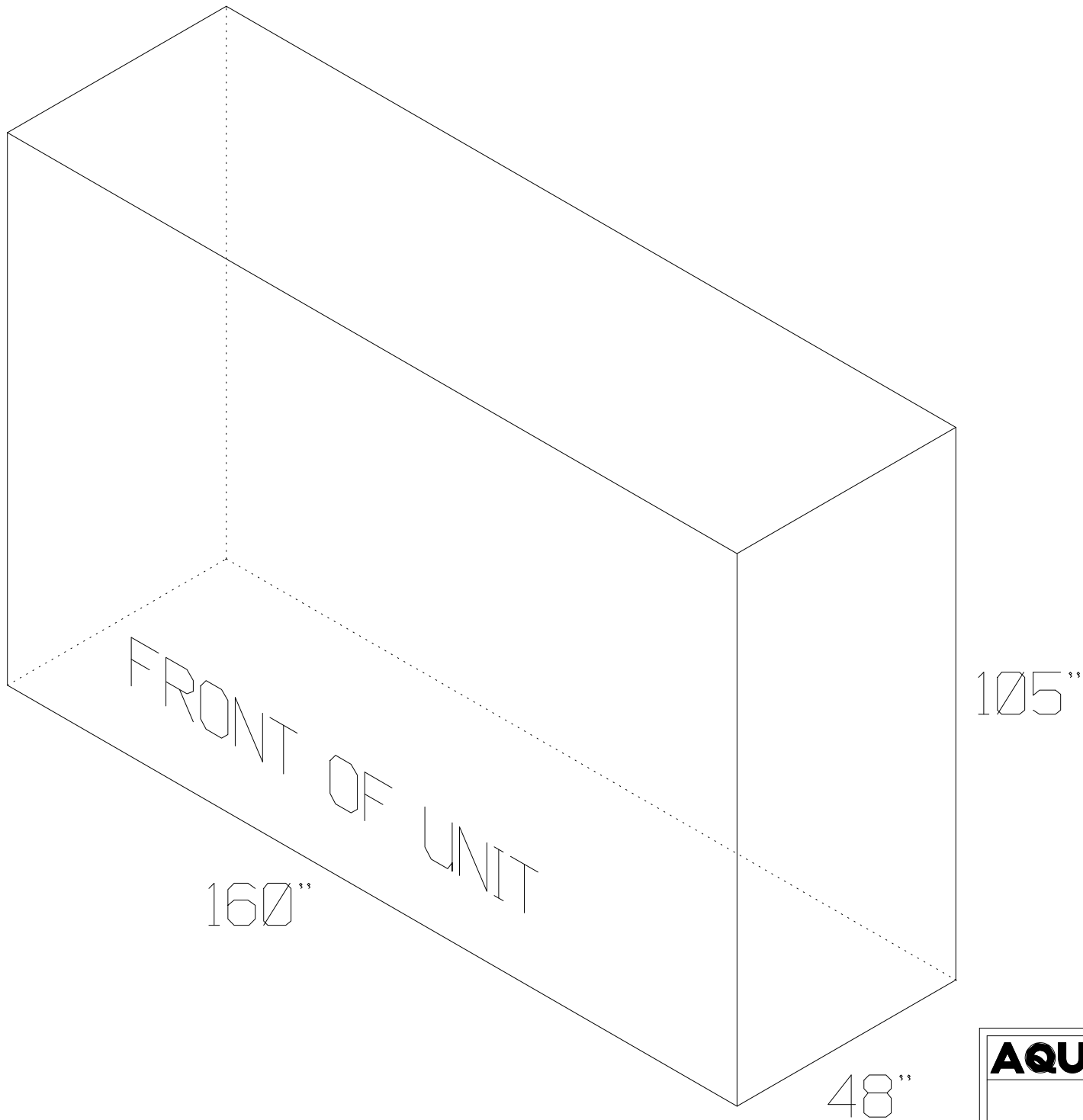

<b>AQUA-AIR</b> MARINE AIR CONDITIONING SYSTEMS							
0M170P-2VEK OVERALL DIMENSIONS							
DRAWING NUMBER	0M170P-2VEK	DRAWN BY	DN	DATE	081204		
SCALE	FULL	APPROVED BY		REVISION DATE		REV	A



# 210 Ton Chillers



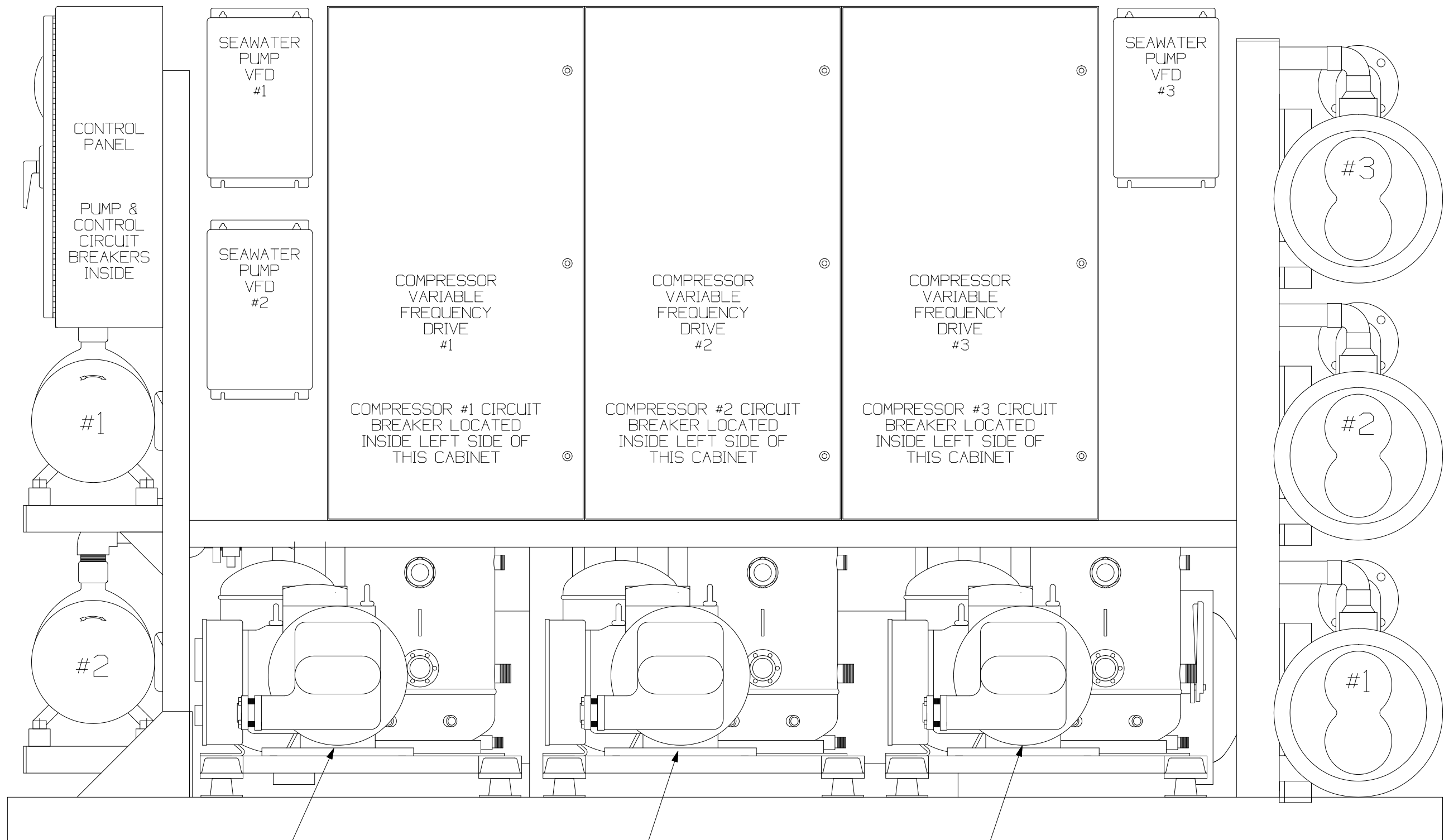

COMPRESSOR 1

COMPRESSOR 2

COMPRESSOR 3

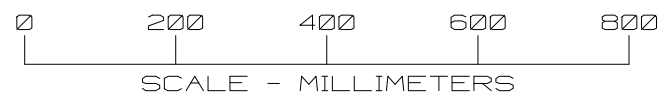
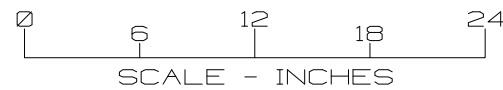

<b>AQUA-AIR</b> MARINE AIR CONDITIONING SYSTEMS			
A210 CHILLER UNIT FRONT VIEW			
DRAWING NUMBER	13583-09	DRAWN BY	DN
SCALE	NONE	DATE	5-95
APPROVED BY		REVISION DATE	
			REV A

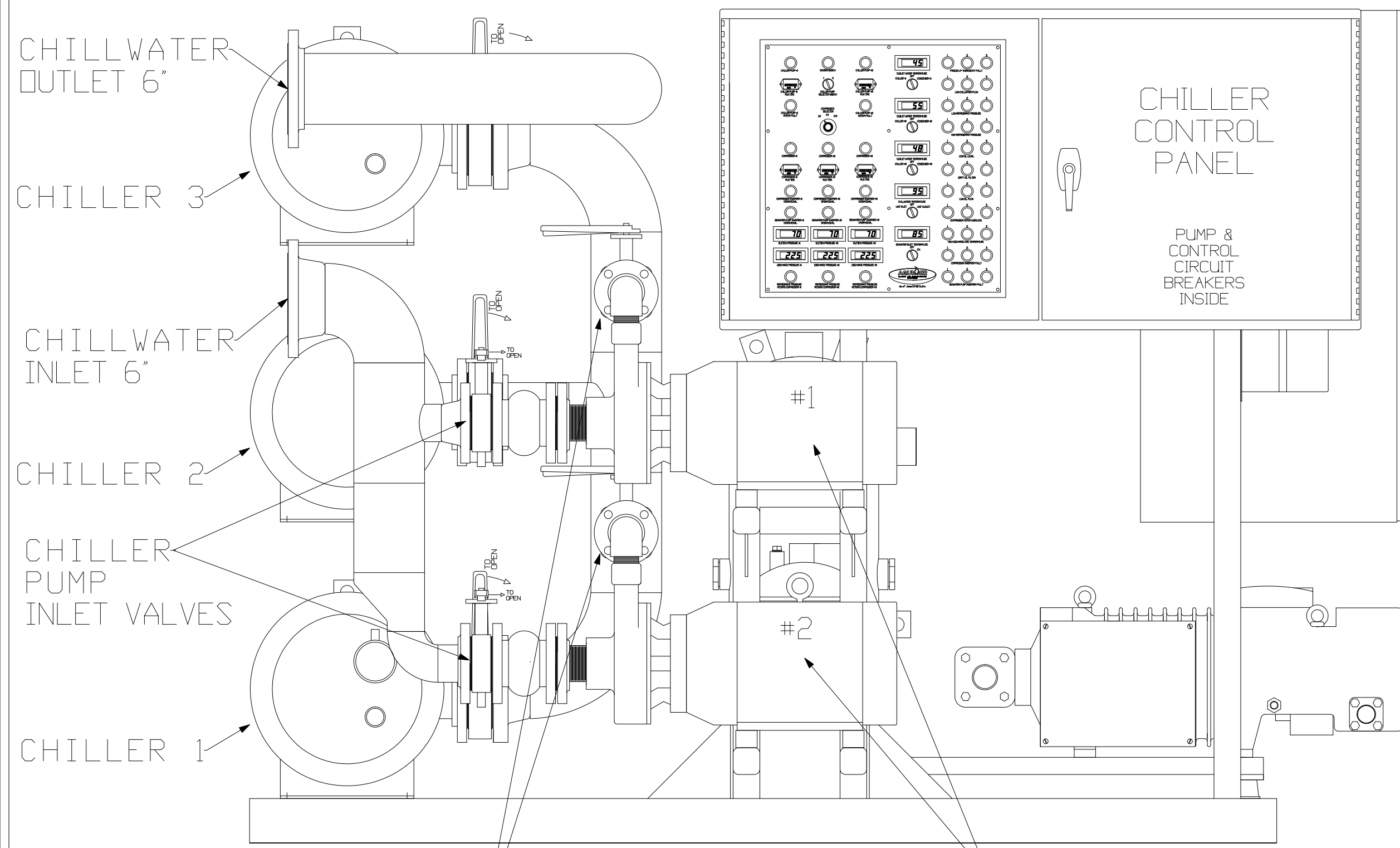

CHILLWATER  
OUTLET 6"

CHILLER 3

CHILLWATER  
INLET 6"

CHILLER 2

CHILLER  
PUMP  
INLET VALVES

CHILLER 1

CHILLER PUMP  
OUTLET VALVES

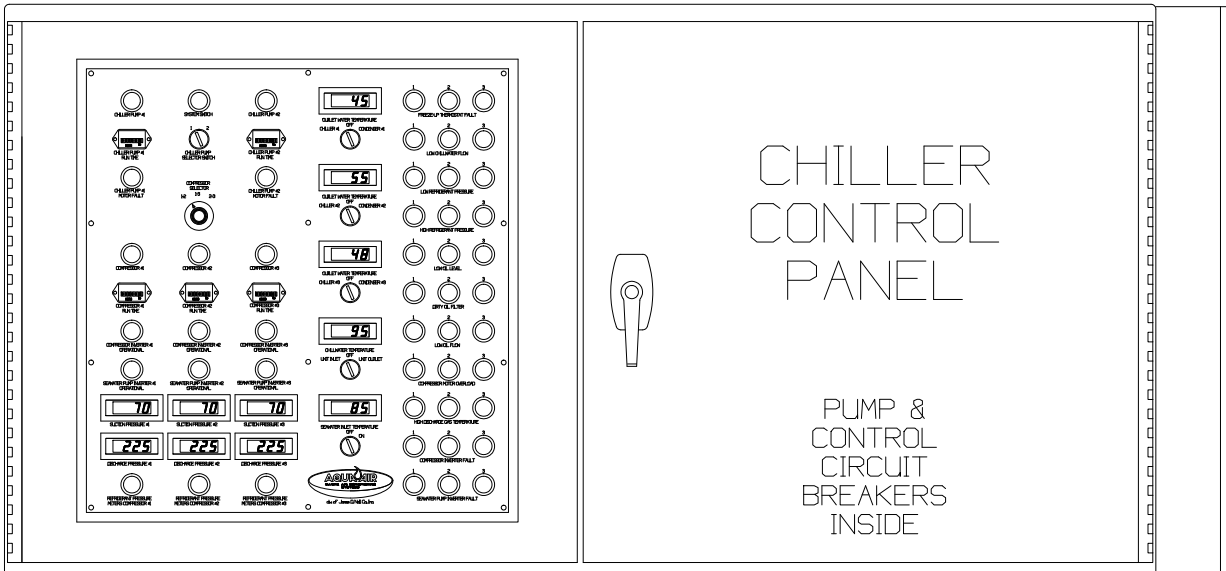

PRIMARY &  
STANDBY  
CHILLWATER  
PUMPS

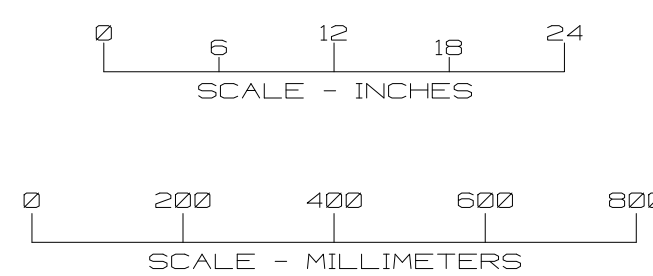

**AQUA-AIR** MARINE AIR CONDITIONING SYSTEMS

A210 CHILLER UNIT  
LEFT SIDE VIEW

DRAWING NUMBER	13583-09	DRAWN BY	DN	DATE	5-95
SCALE	NONE	APPROVED BY		REVISION DATE	
					REV A

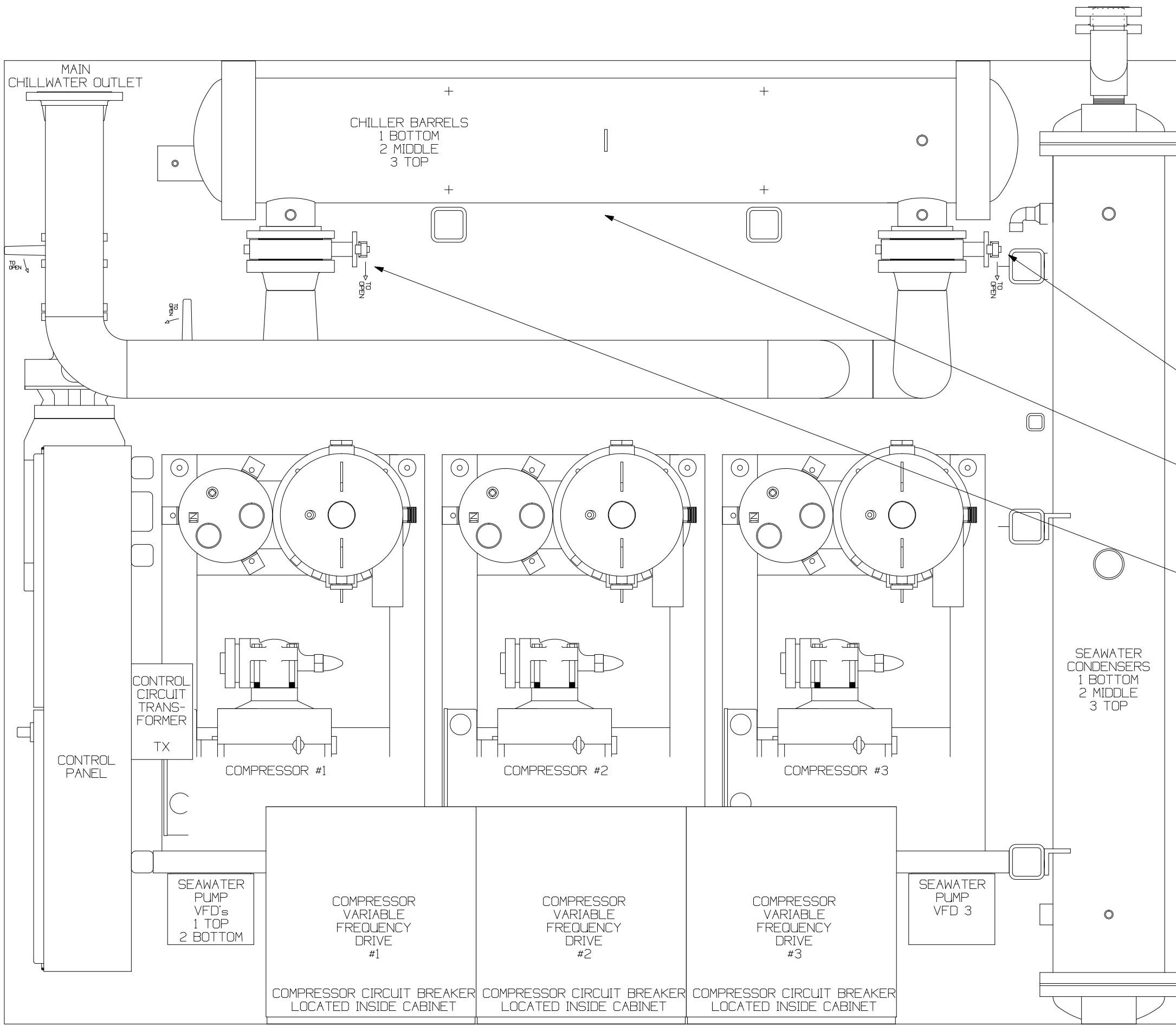

MAIN  
CHILLWATER OUTLET

CHILLER BARRELS  
1 BOTTOM  
2 MIDDLE  
3 TOP

CHILLER BARREL  
OUTLET VALVES (3)

CHILLWATER FLOW  
PRESSURE DIFFERENTIAL  
SWITCHES (3)

CHILLER BARREL  
INLET VALVES (3)

SEAWATER  
CONDENSERS  
1 BOTTOM  
2 MIDDLE  
3 TOP

CONTROL  
CIRCUIT  
TRANS-  
FORMER

TX

CONTROL  
PANEL

COMPRESSOR #1

COMPRESSOR #2

COMPRESSOR #3

SEAWATER  
PUMP  
VFD's  
1 TOP  
2 BOTTOM

COMPRESSOR  
VARIABLE  
FREQUENCY  
DRIVE  
#1

COMPRESSOR  
VARIABLE  
FREQUENCY  
DRIVE  
#2

COMPRESSOR  
VARIABLE  
FREQUENCY  
DRIVE  
#3

SEAWATER  
PUMP  
VFD 3

COMPRESSOR CIRCUIT BREAKER  
LOCATED INSIDE CABINET

COMPRESSOR CIRCUIT BREAKER  
LOCATED INSIDE CABINET

COMPRESSOR CIRCUIT BREAKER  
LOCATED INSIDE CABINET

<b>AQUA-AIR</b>				<b>MARINE AIR CONDITIONING SYSTEMS</b>	
A210 CHILLER UNIT TOP VIEW					
DRAWING NUMBER	13583-09	DRAWN BY	DN	DATE	5-95
SCALE	NONE	APPROVED BY		REVISION DATE	
					REV A



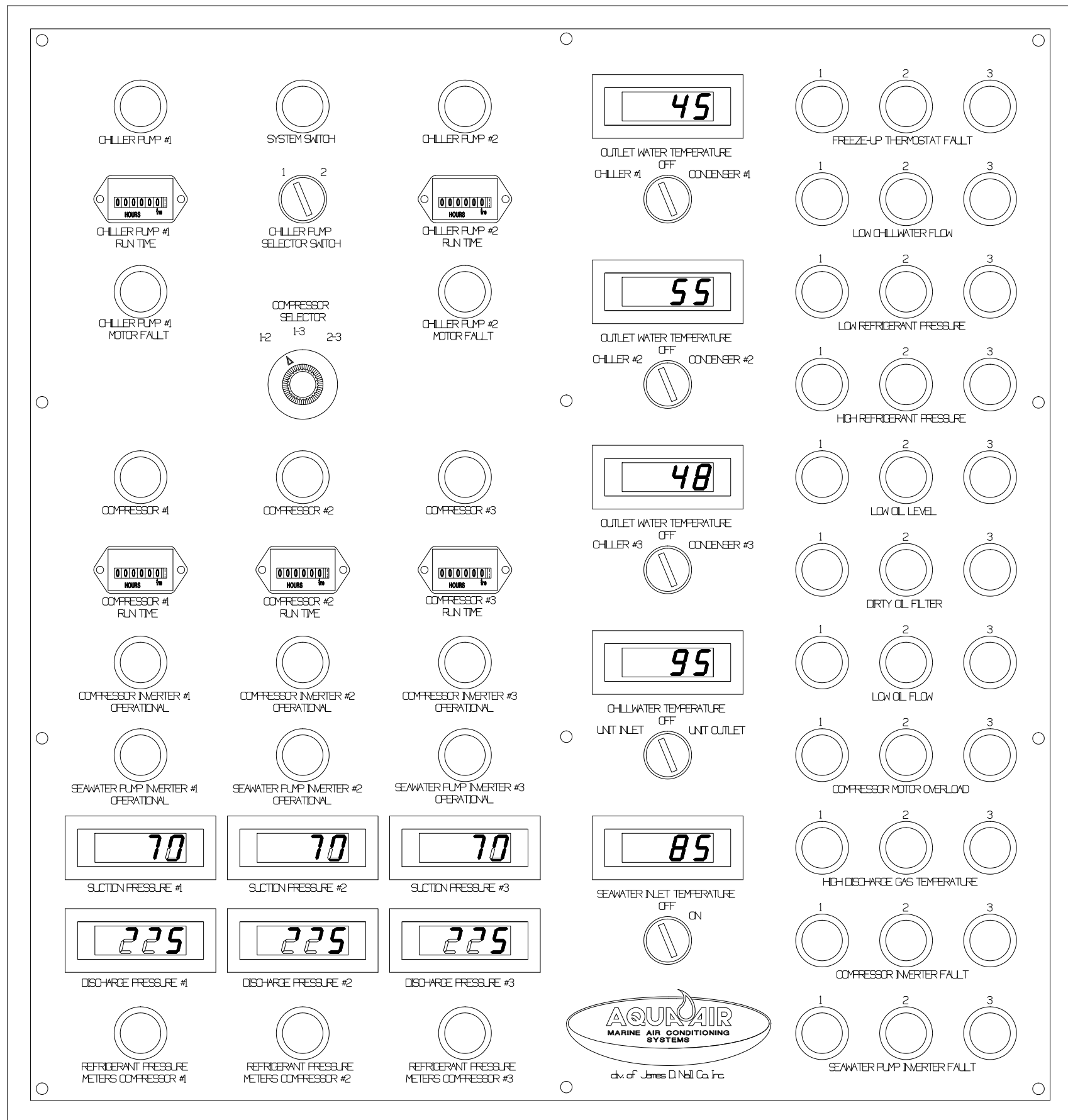

<b>AQUA-AIR MARINE AIR CONDITIONING SYSTEMS</b>			
A210 CONTROL PANEL ITEM IDENTIFICATION			
DRAWING NUMBER	13583-09	DRAWN BY	DN
SCALE	NONE	DATE	5-95
APPROVED BY		REVISION DATE	
			REV A

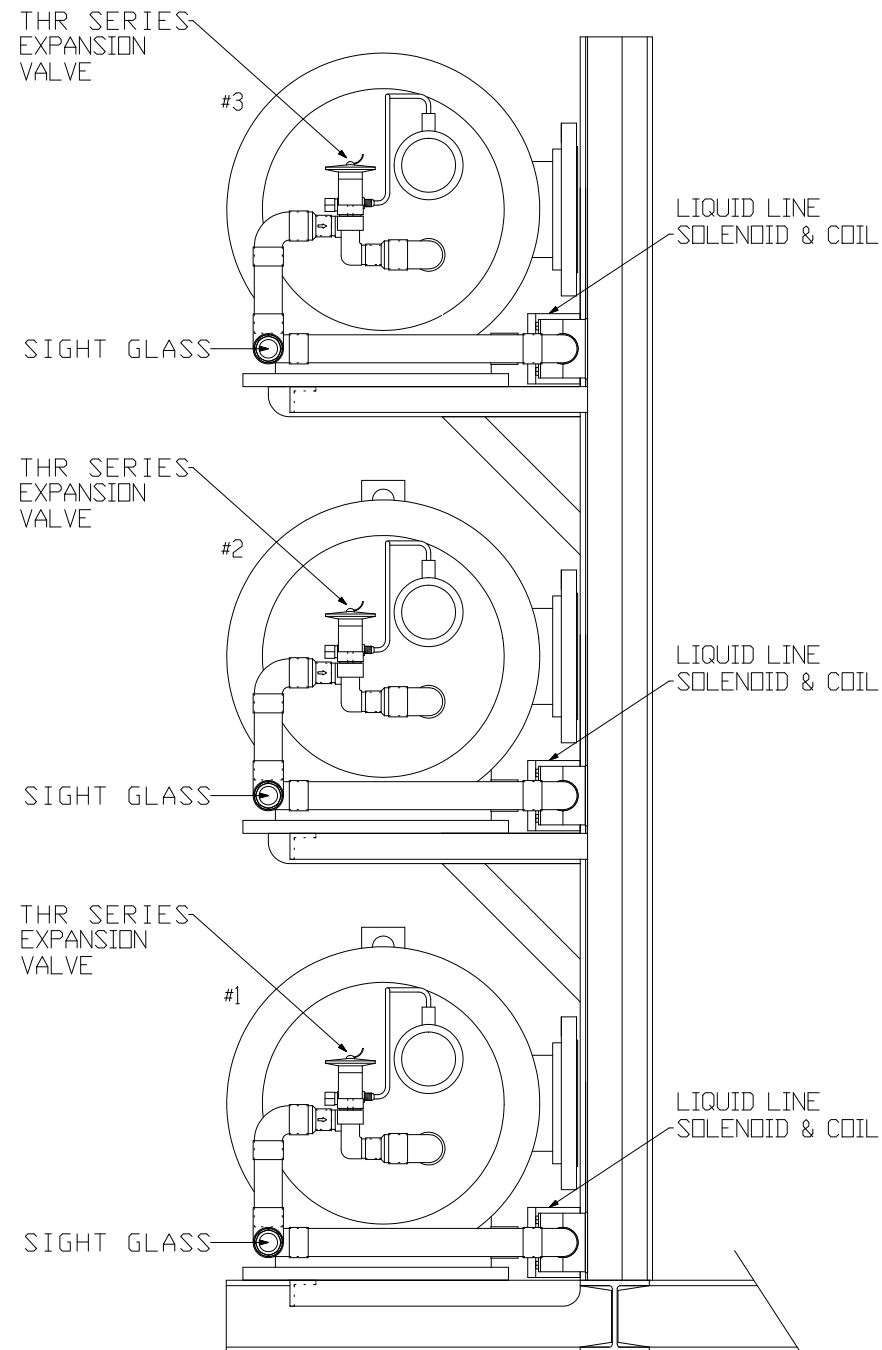

LEFT VIEW

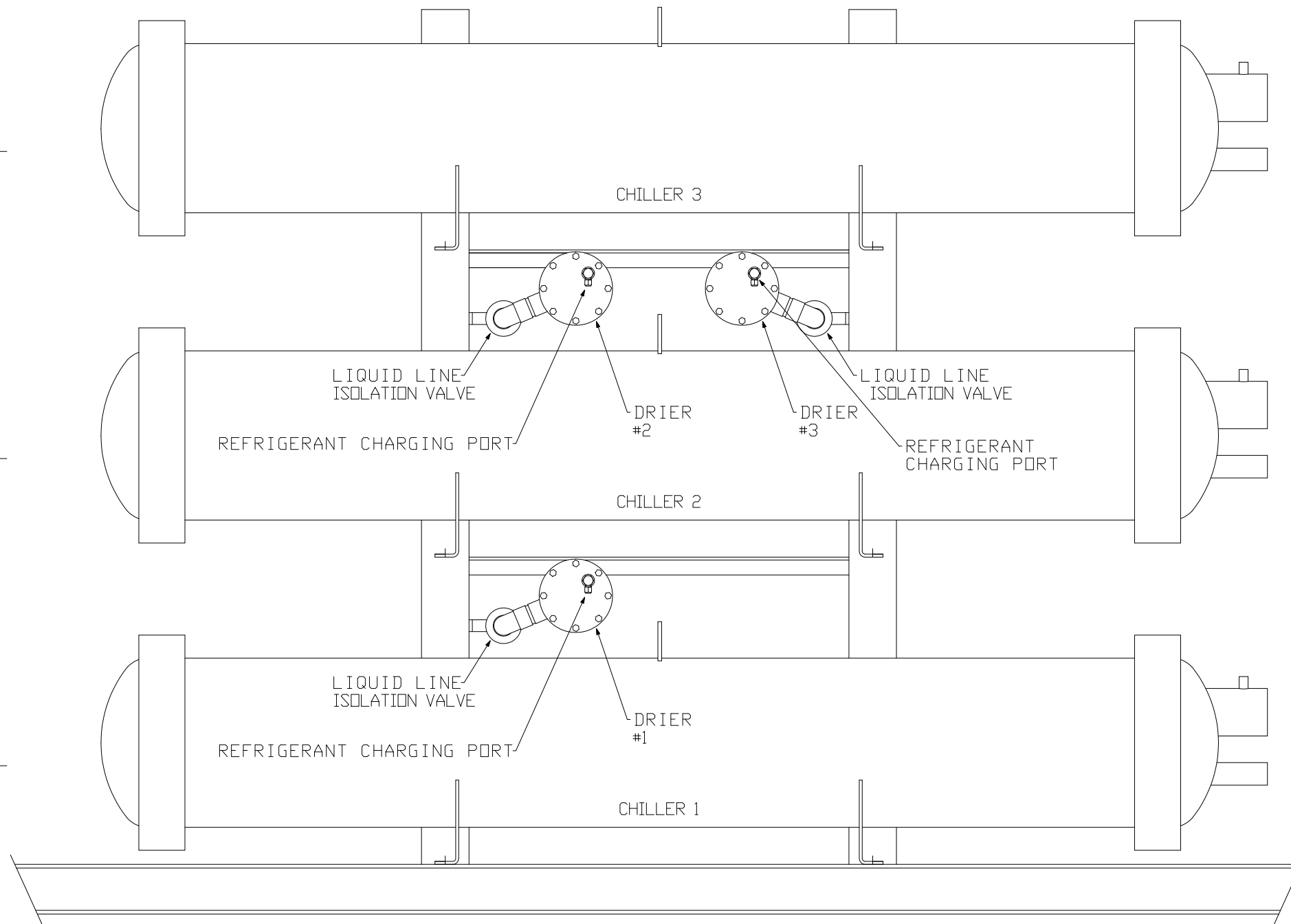

REAR VIEW

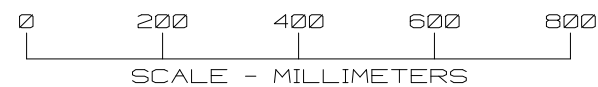
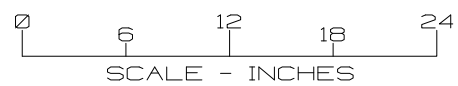

<b>AQUA-AIR</b> MARINE AIR CONDITIONING SYSTEMS			
A210 DRIER, TXV, SIGHT GLASS AND LIQUID LINE SOLENOID LOCATIONS			
DRAWING NUMBER	13583-27	DRAWN BY	DN
SCALE	NONE	DATE	5-95
APPROVED BY		REVISION DATE	
			REV A

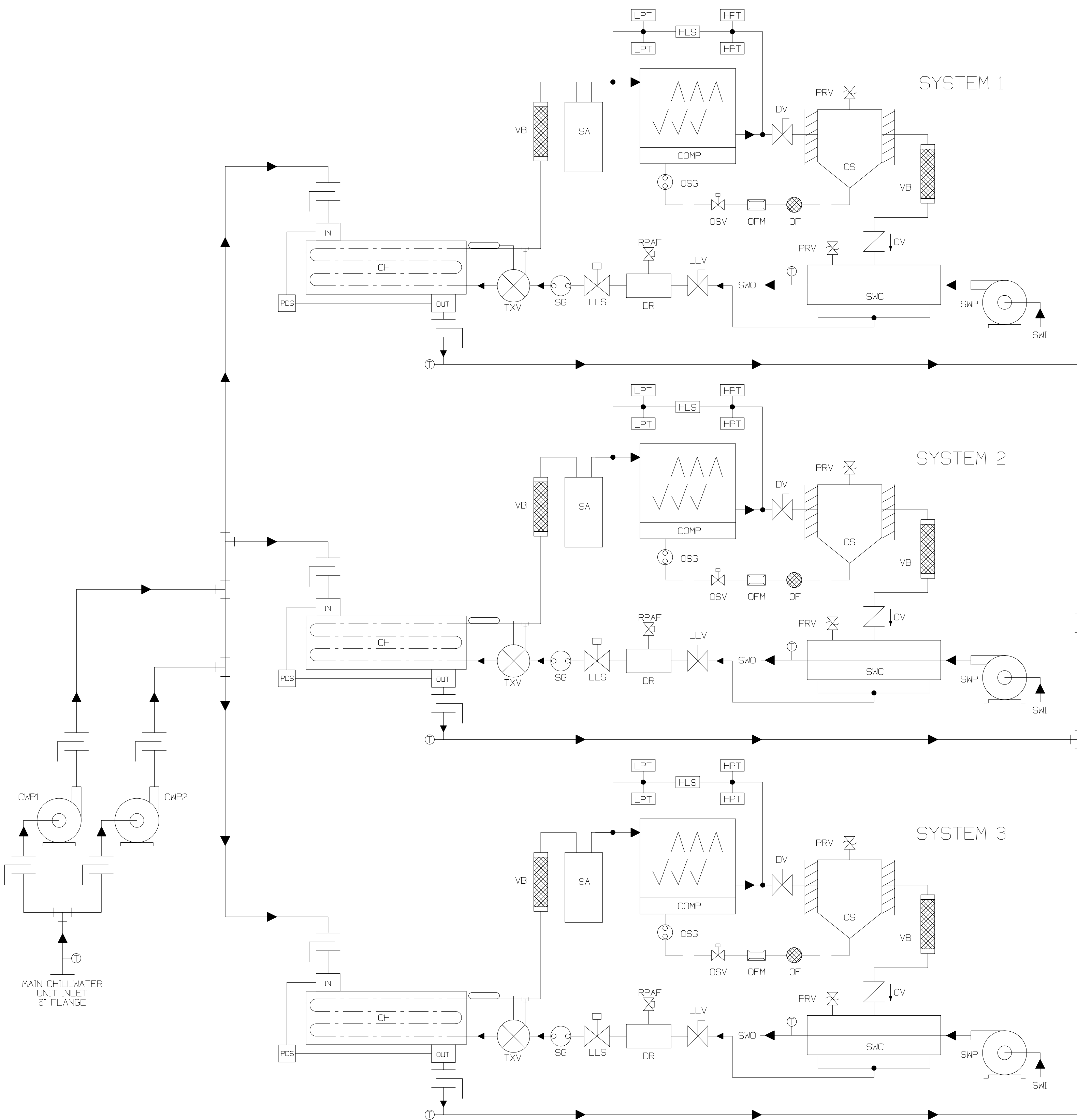

- CH CHILLER BARREL
- COMP COMPRESSOR
- CV CHECK VALVE
- CWP CHILLWATER PUMP
- DR DRIER
- DV DISCHARGE VALVE
- HLS HI-LO PRESSURE SWITCH
- HPT HIGH PRESSURE TRANSDUCER
- LLS LIQUID LINE SOLENOID
- LLV LIQUID LINE VALVE
- LPT LOW PRESSURE TRANSDUCER
- OF OIL FILTER
- OFM OIL FLOW METER
- OS OIL SOLENOID
- OSG OIL SIGHT GLASS
- OSV OIL SOLENOID VALVE
- PDS PRESSURE DIFFERENTIAL SWITCH
- PRV PRESSURE RELIEF VALVE
- RPAF REFRIGERANT PRESSURE ACCESS
- SA SUCTION ACCUMULATOR
- SG SIGHT GLASS
- SWC SEAWATER CONDENSER
- SWI SEAWATER INLET
- SWO SEAWATER OUTLET
- SWP SEAWATER PUMP
- T TEMPERATURE SENSOR
- TXV THERMOEXPANSION VALVE
- VB VIBRATION ABSORBER

<b>AQUA-AIR MARINE AIR CONDITIONING SYSTEMS</b>			
LURSSSEN 13583 M/Y "LIMITLESS"			
A210-3 WATER & REFRIGERANT PIPING SCHEMATIC			
DRAWING NUMBER	13583-58	DRAWN BY	DN
SCALE	NONE	APPROVED BY	
DATE	2-95	REVISION	
REV	A	DATE	